An
Henri Marteau

KONZERT No 3

Cmoll

für

Violine mit Orchester

oder Klavierbegleitung

von

TOR AULIN

OP. 14.

Partitur Orchesterstimmen

Ausgabe für Violine mit Klavierbegleitung

MUSIK VERLAG
WILHELM ZIMMERMANN
LEIPZIG

Printed in Germany

Aufführungsrecht vorbehalten.

Violin-Konzert No. 3.

I.

Tor Aulin, Op. 14.

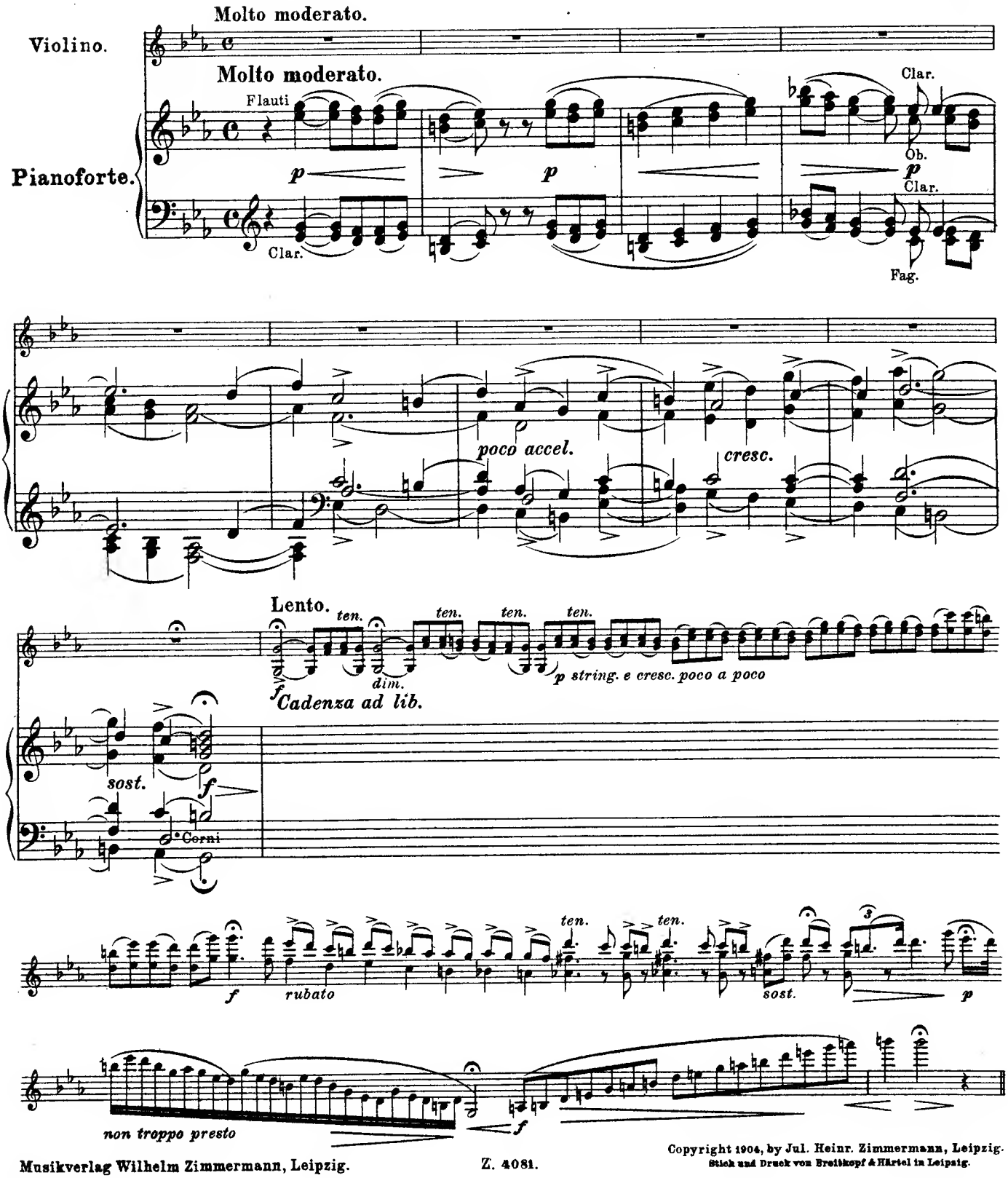

Musikverlag Wilhelm Zimmermann, Leipzig. Z. 4081.

Copyright 1904, by Jul. Heinr. Zimmermann, Leipzig.

Stich und Druck von Breitkopf & Härtel in Leipzig.

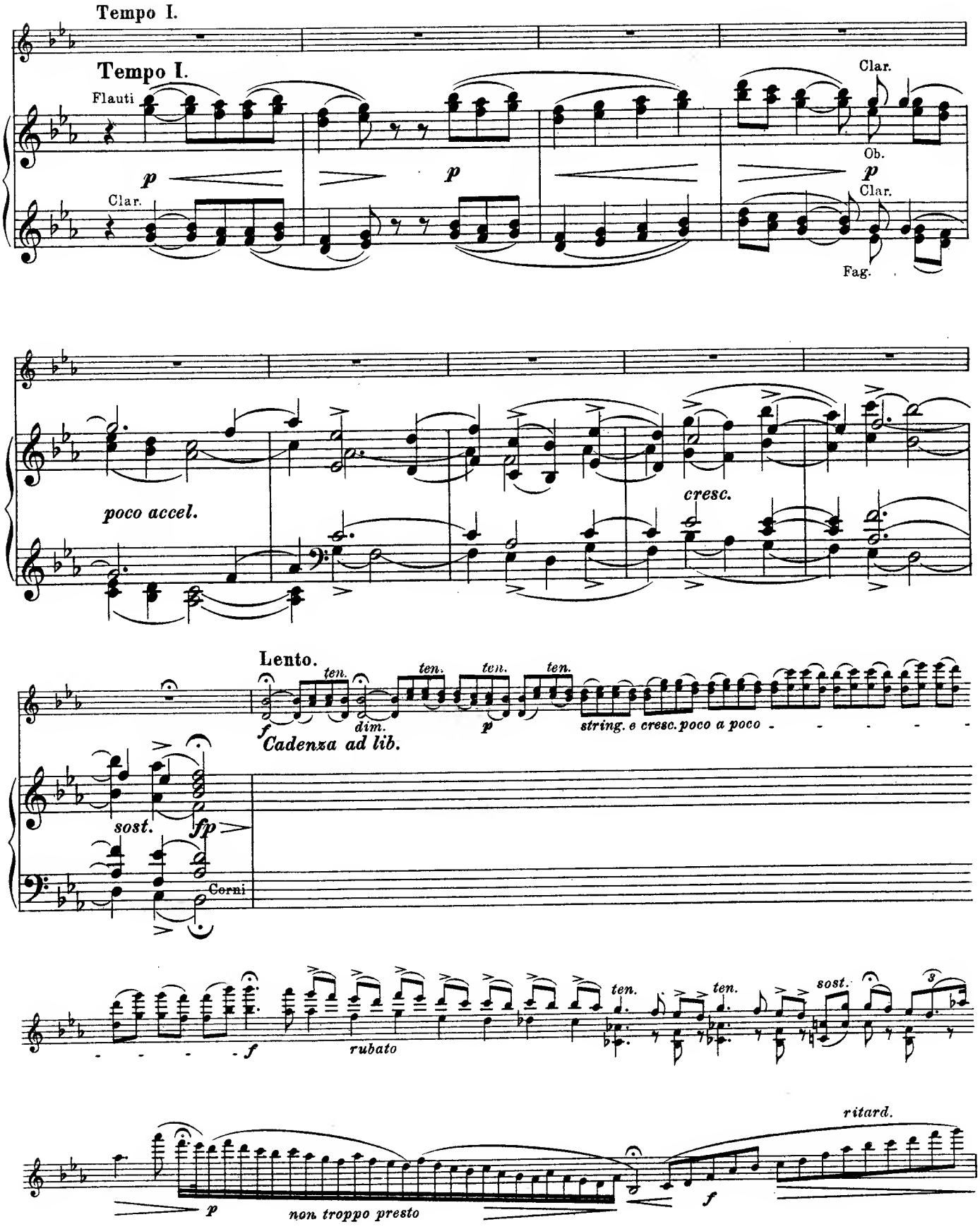
Tempo I.
Tempo I.
Flauti
Clar.
Clar.
Ob.
Clar.
Fag.
poco accel.
cresc.
Lento.
ten.
dim.
ten.
ten.
ten.
string. e cresc. poco a poco
Cadenza ad lib.
sost.
Corni
rubato
ten.
ten.
sost.
ritard.
non troppo presto

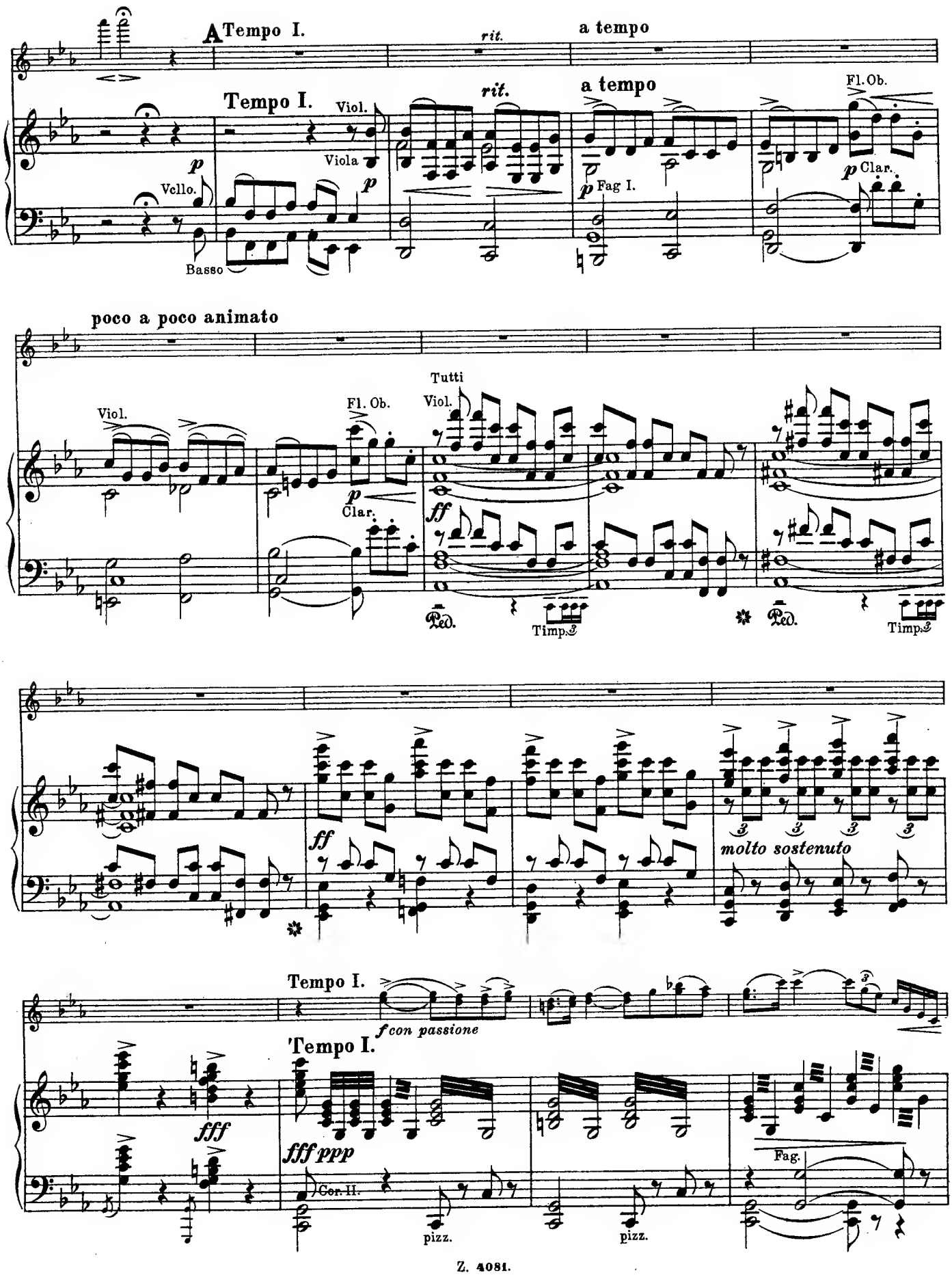
A Tempo I.
rit.
a tempo
Tempo I.
Viol.
Viola
Vcllo.
Basso
rit.
a tempo
Fl. Ob.
Fag I.
Clar.
poco a poco animato
Viol.
Fl. Ob.
Clar.
Tutti
Viol.
Timp.
molto sostenuto
Tempo I.
con passione
Tempo I.
Cor. II.
pizz.
Fag.

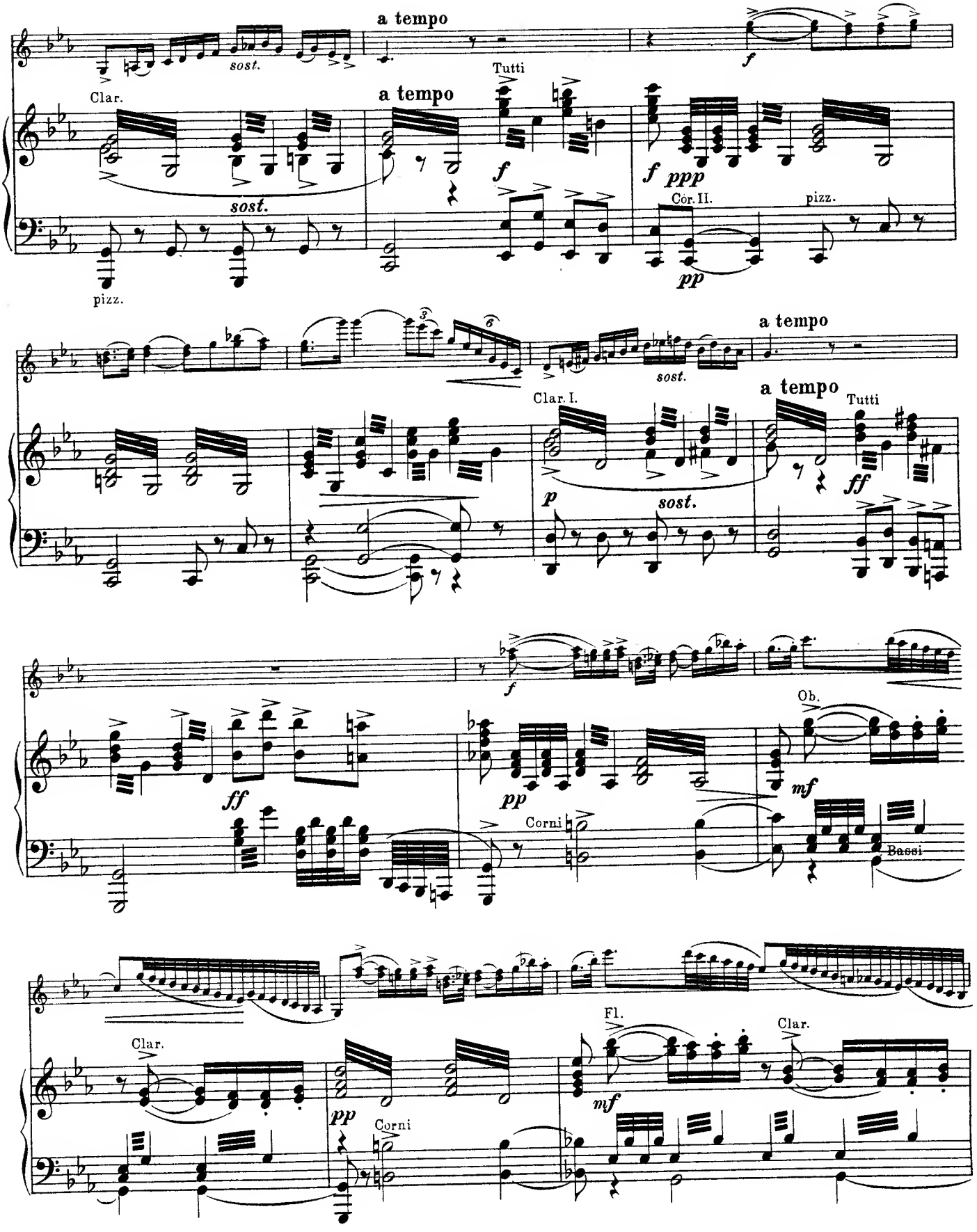
a tempo
sost.
Clar.
a tempo
Tutti
f
f
ppp
Cor. II.
pizz.
pp
pizz.
a tempo
sost.
Clar. I.
a tempo
Tutti
p
sost.
ff
f
ff
pp
Corni
Ob.
mf
Bassi
Clar.
pp
Corni
Fl.
mf
Clar.

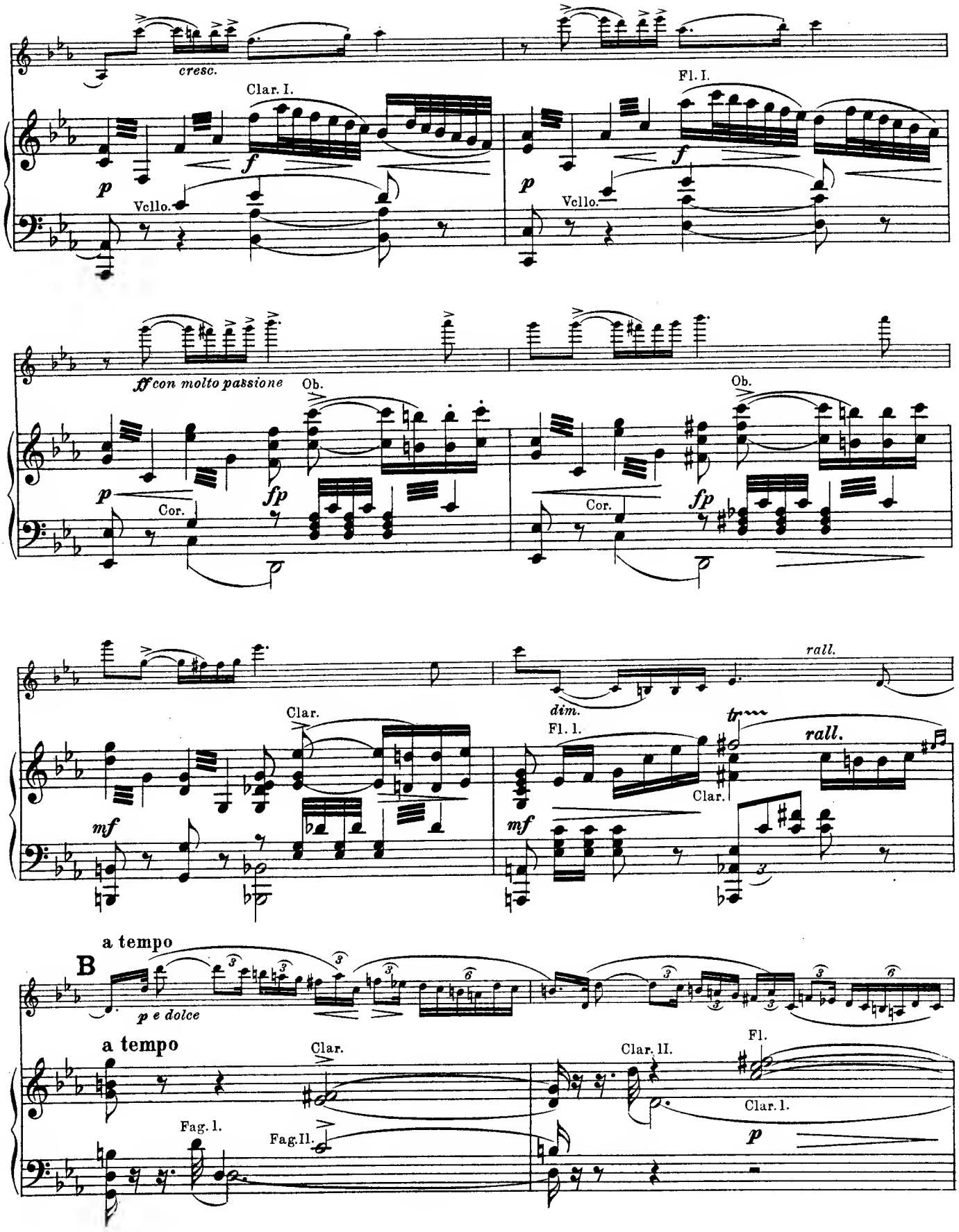
cresc.
Clar. I.
f
p
Vcllo.
Fl. I.
f
p
Vcllo.
ff con molto passione
Ob.
p
Cor.
fp
Ob.
p
Cor.
fp
rall.
dim.
Clar.
mf
Fl. 1.
tr
rall.
Clar.
mf
a tempo
B
p e dolce
a tempo
Clar.
Fag. 1.
Fag. II.
Clar. II.
Fl.
Clar. I.
p

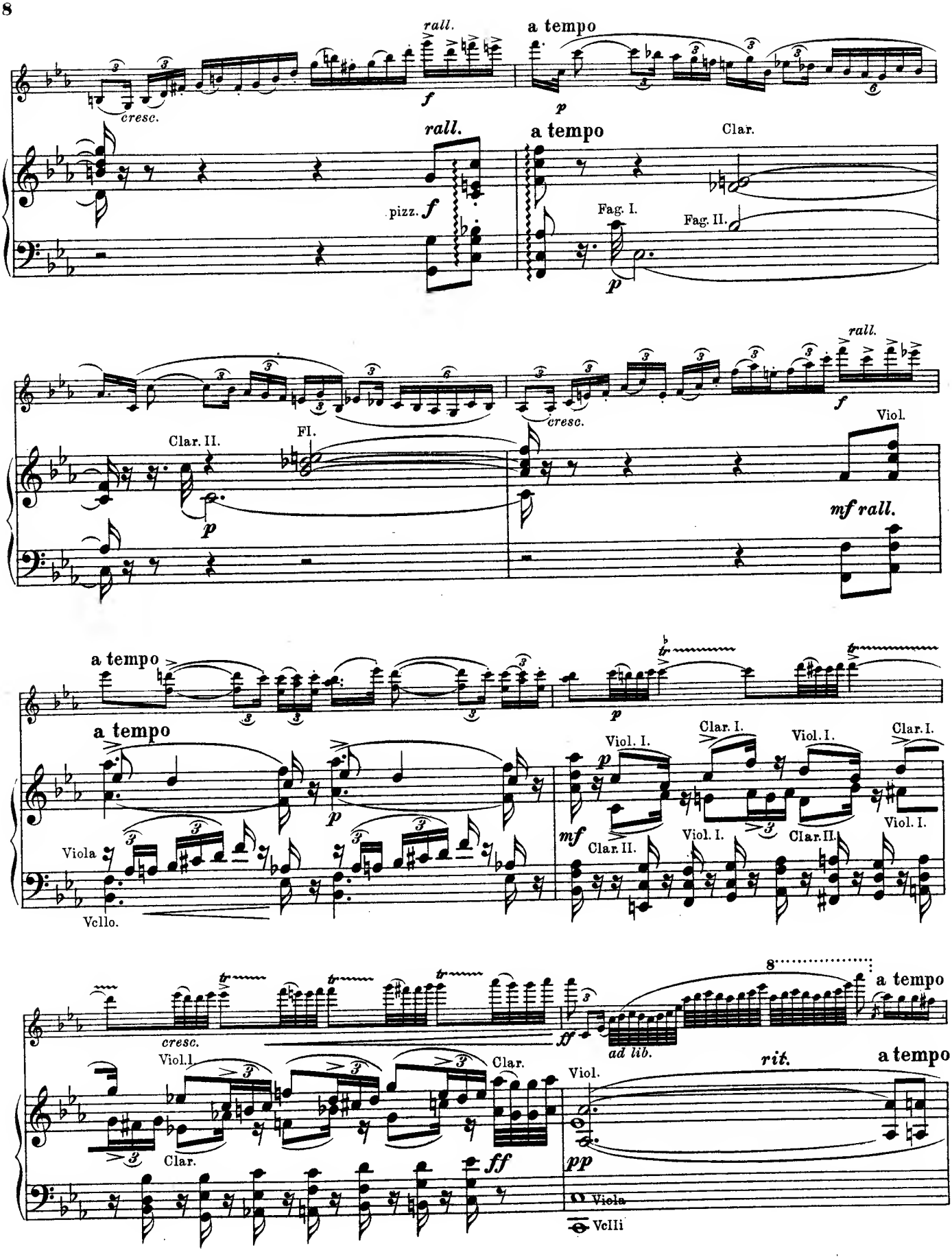
rall.
a tempo
cresc.
f
p
rall.
a tempo
Clar.
pizz.
f
Fag. I.
Fag. II.
p
rall.
Clar. II.
Fl.
cresc.
f
Viol.
p
mf rall.
a tempo
a tempo
p
Viol. I.
Clar. I.
Viol. I.
Clar. I.
Viola
mf
Clar. II.
Viol. I.
Clar. II.
Viol. I.
Vcllo.
8
a tempo
cresc.
ff
ad lib.
Viol.I.
Clar.
Clar.
Viol.
rit.
a tempo
ff
pp
Viola
Vcllı

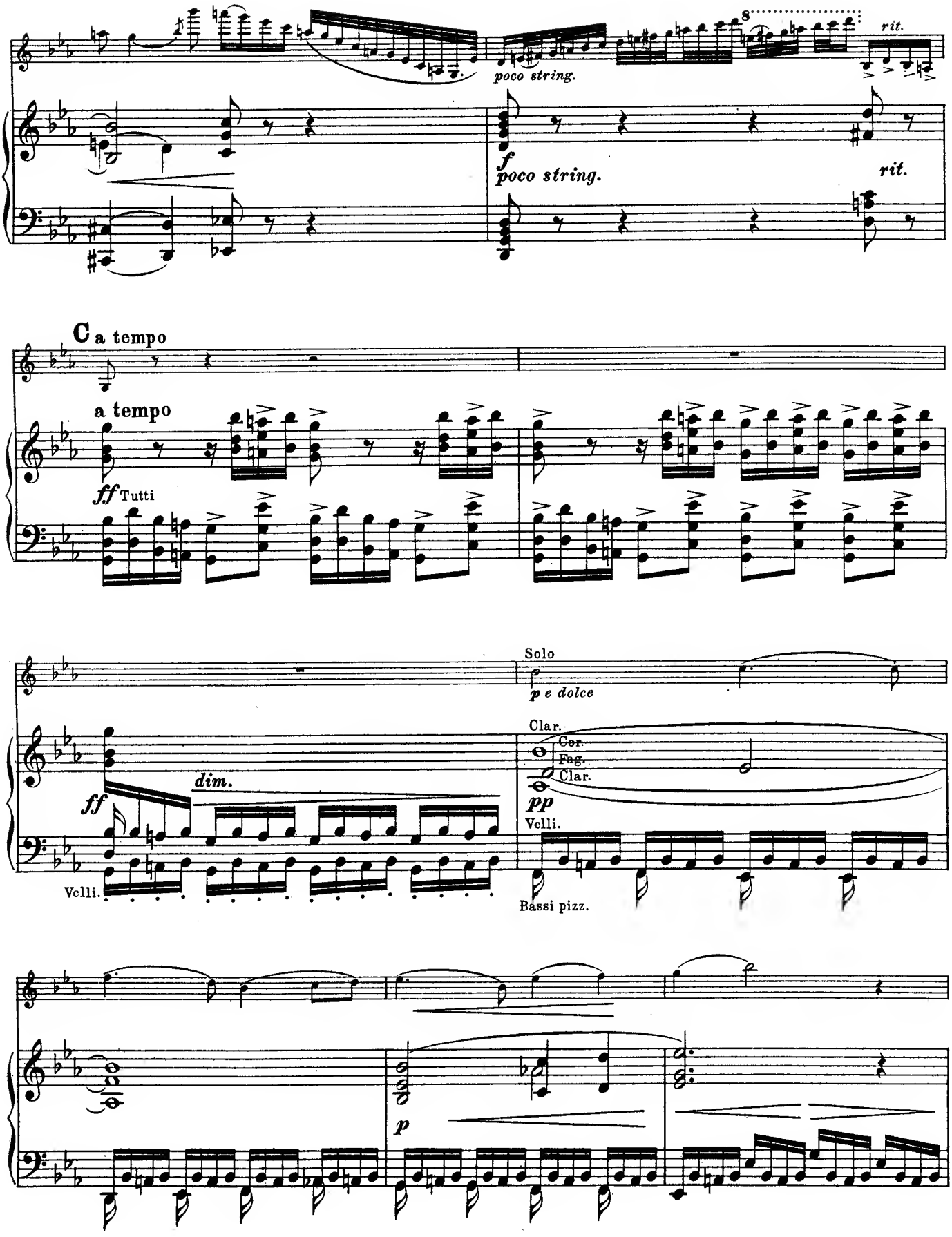
poco string.
rit.
f
poco string.
rit.
C a tempo
a tempo
ff Tutti
Solo
p e dolce
Clar.
Cor.
Fag.
Clar.
pp
Vcll.
dim.
ff
Vcll.
Bassi pizz.
p

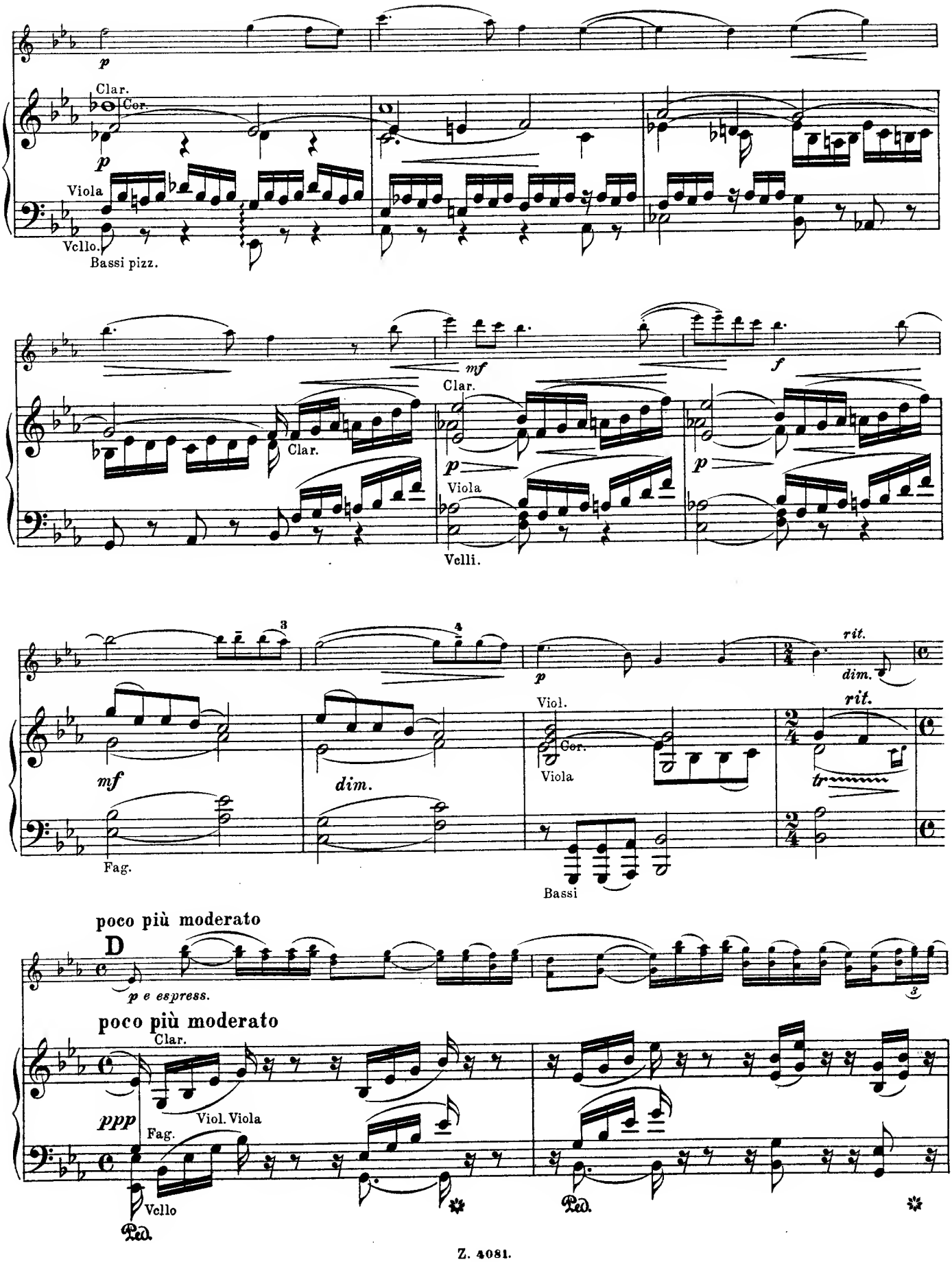
p
Clar.
Cor.
p
Viola
Vcllo.
Bassi pizz.
mf
Clar.
f
Clar.
p
Viola
p
Vclli.
3
4
rit.
p
dim.
Viol.
rit.
mf
dim.
Cor.
Viola
tr
Fag.
Bassi
poco più moderato
D
p e espress.
poco più moderato
Clar.
ppp
Viol. Viola
Fag.
Vcllo
Ped.
Ped.

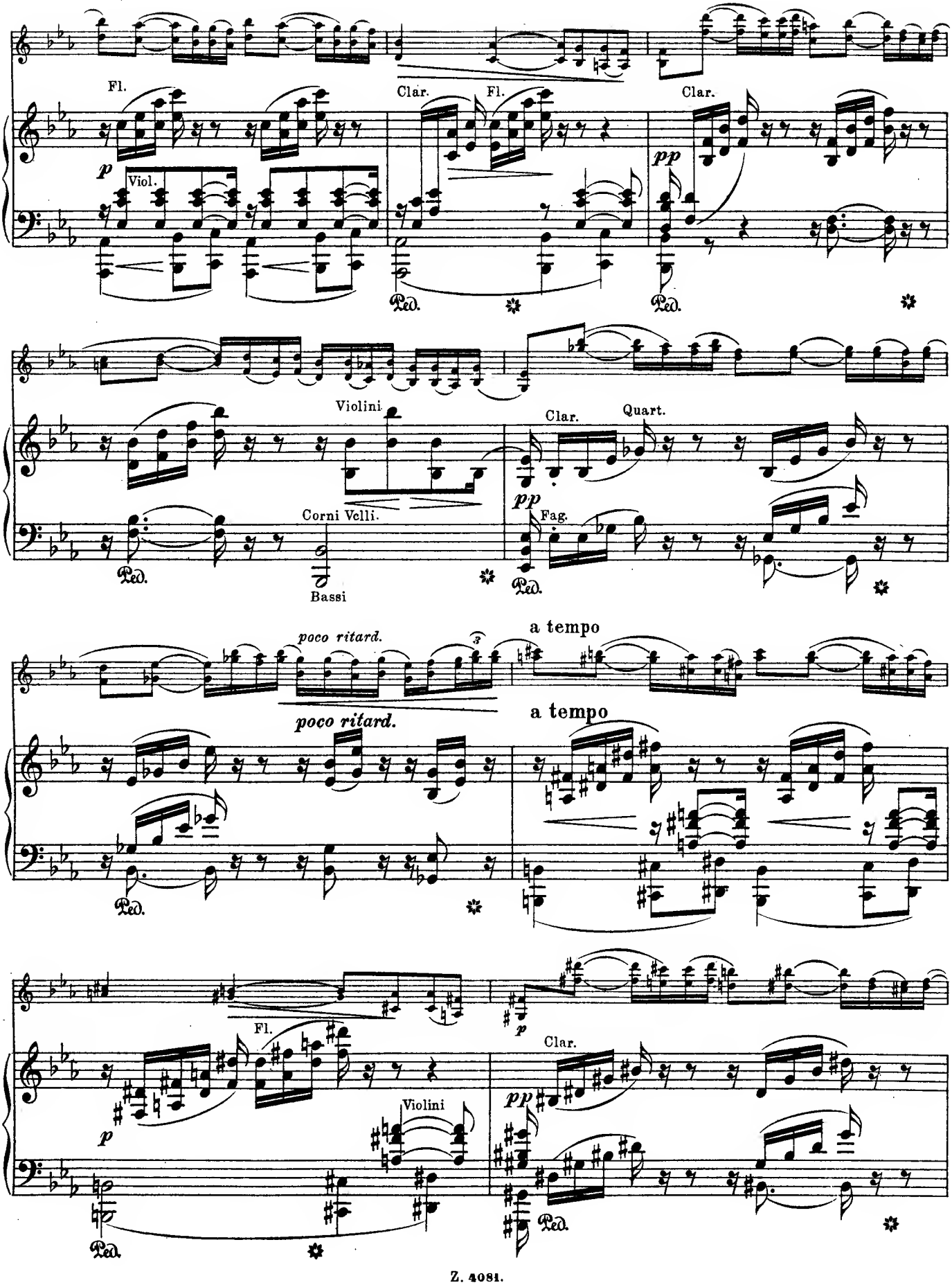
Fl.
Clar.
Fl.
Clar.
p
Viol.
pp
Ped.
Violini
Clar.
Quart.
pp
Fag.
Corni Velli.
Bassi
poco ritard.
a tempo
poco ritard.
a tempo
Fl.
p
Clar.
pp
Violini
Ped.

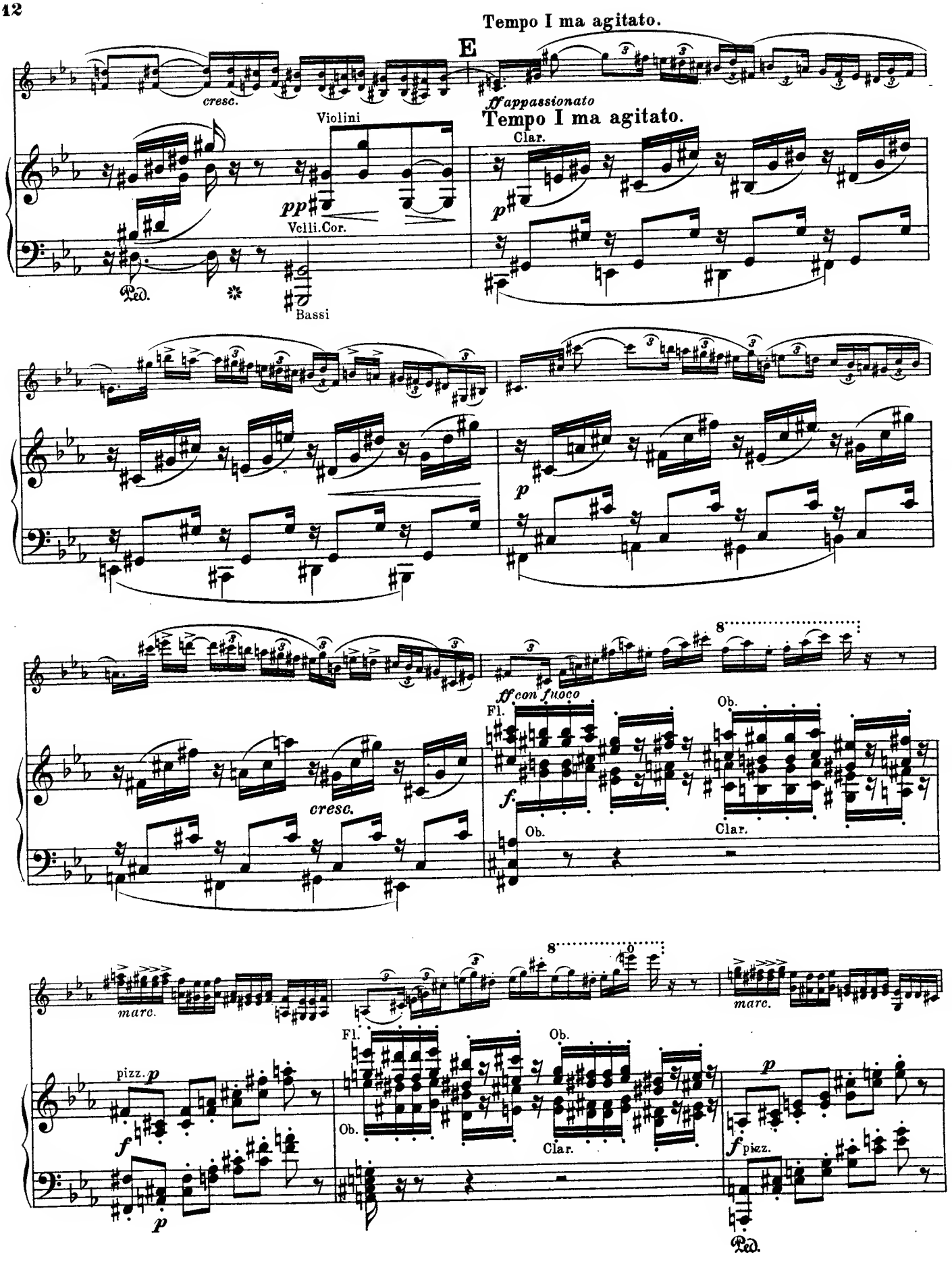
Tempo I ma agitato.
E
cresc.
ff appassionato
Tempo I ma agitato.
Violini
Clar.
pp
Vcll.Cor.
p
Ped.
Bassi
p
8
ff con fuoco
Fl.
Ob.
cresc.
f
Ob.
Clar.
marc.
8
marc.
Fl.
Ob.
pizz.
p
f
Ob.
Clar.
p
f
pizz.
p
Ped.

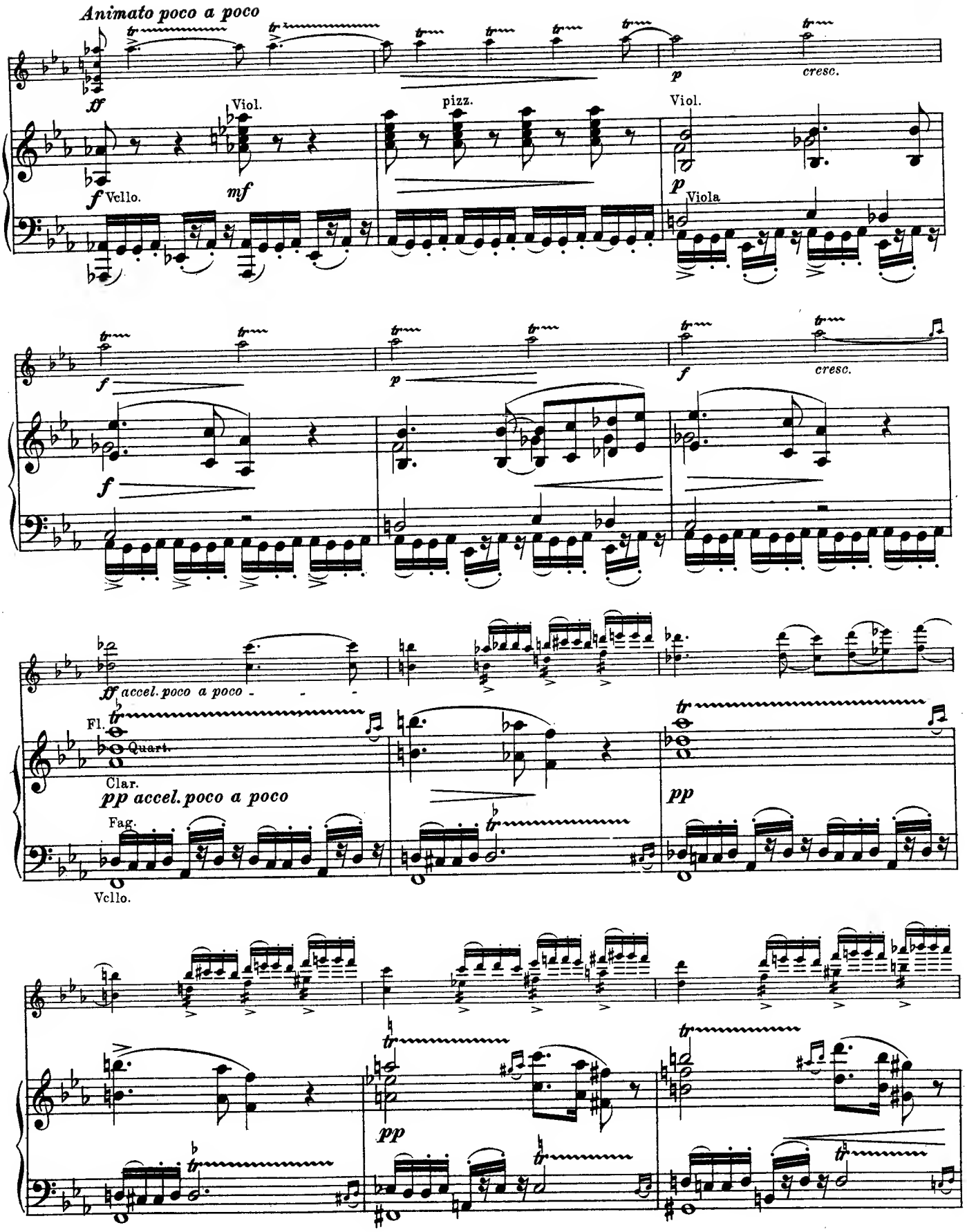
Animato poco a poco
ff
Viol.
pizz.
Viol.
f Vcllo.
mf
p
Viola
cresc.
f
p
f
cresc.
f
ff accel. poco a poco
Fl.
Quart.
Clar.
pp accel. poco a poco
Fag.
Vcllo.
pp
pp

Tempo I ma largamente.

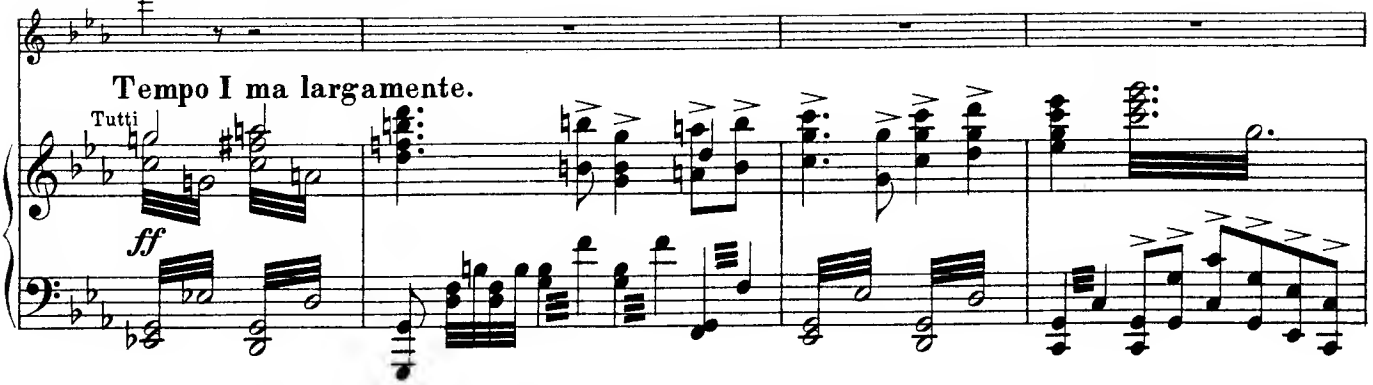

Tempo I ma largamente.

Tutti

ff

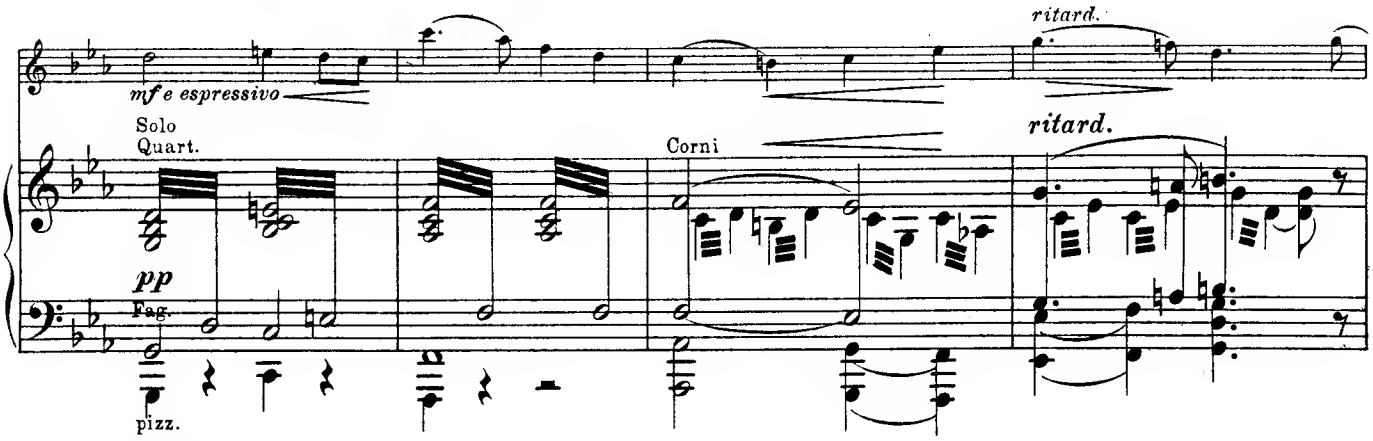

mf e espressivo

Solo
Quart.

pp

Fag.

pizz.

ritard.

Corni

ritard.

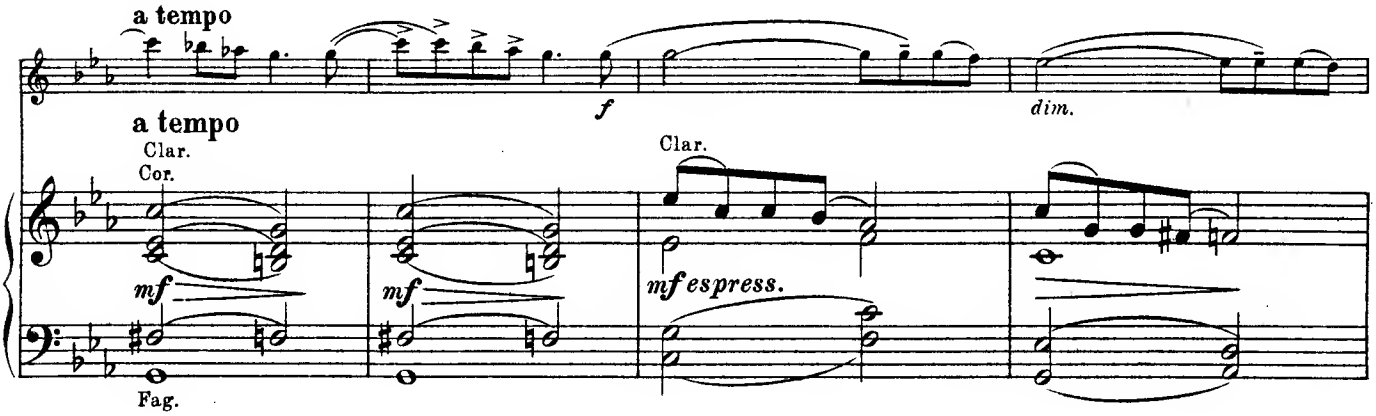

a tempo

f

dim.

a tempo

Clar.
Cor.

mf

mf

Clar.

mf espress.

Fag.

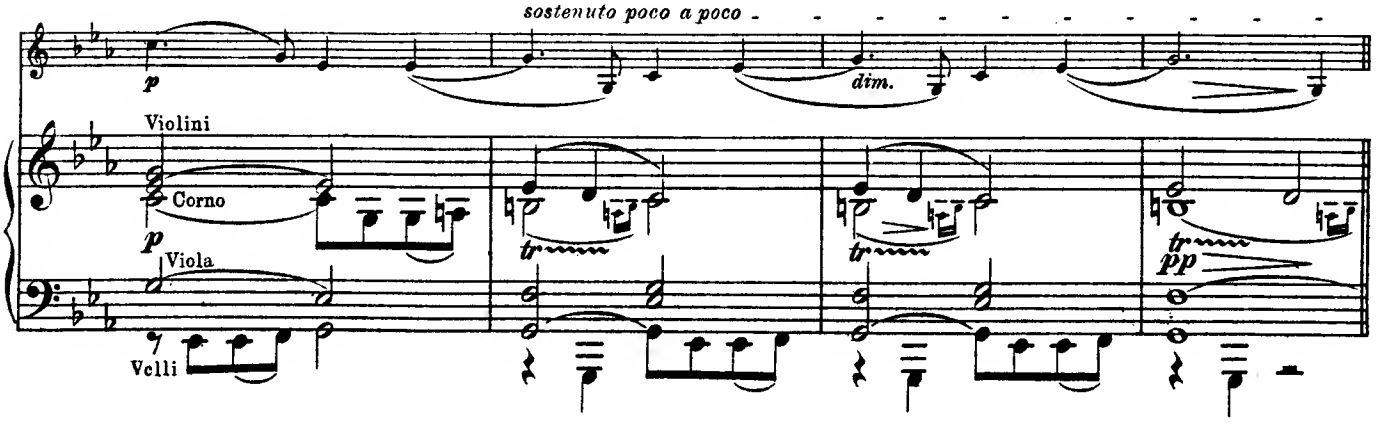

sostenuto poco a poco

p

dim.

Violini

Corno

p

Viola

Velli

tr

tr

tr

pp

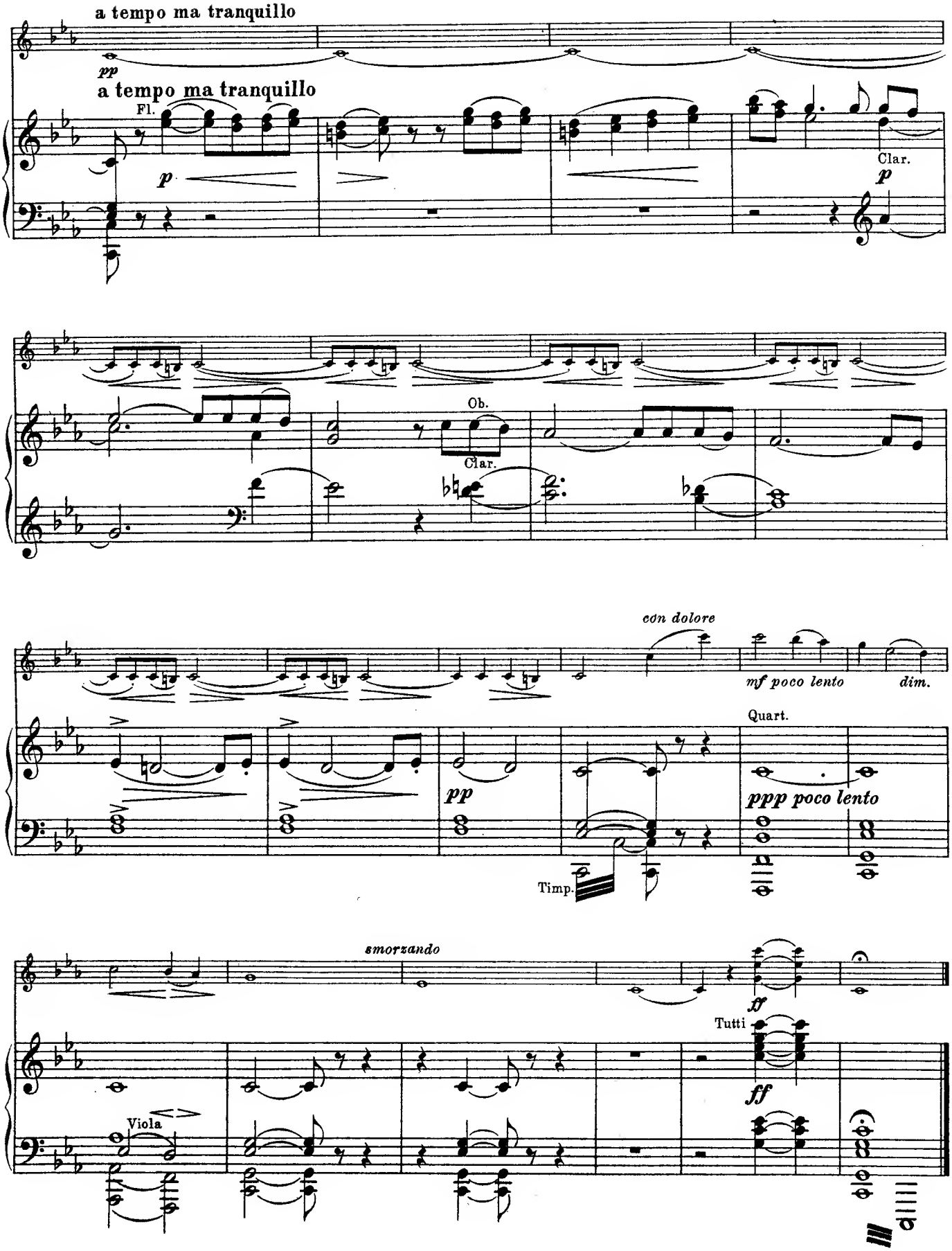
a tempo ma tranquillo
pp
a tempo ma tranquillo
Fl.
p
Clar.
p
Ob.
Clar.
con dolore
mf poco lento
dim.
Quart.
pp
ppp poco lento
Timp.
smorzando
ff
Tutti
ff
Viola

II.

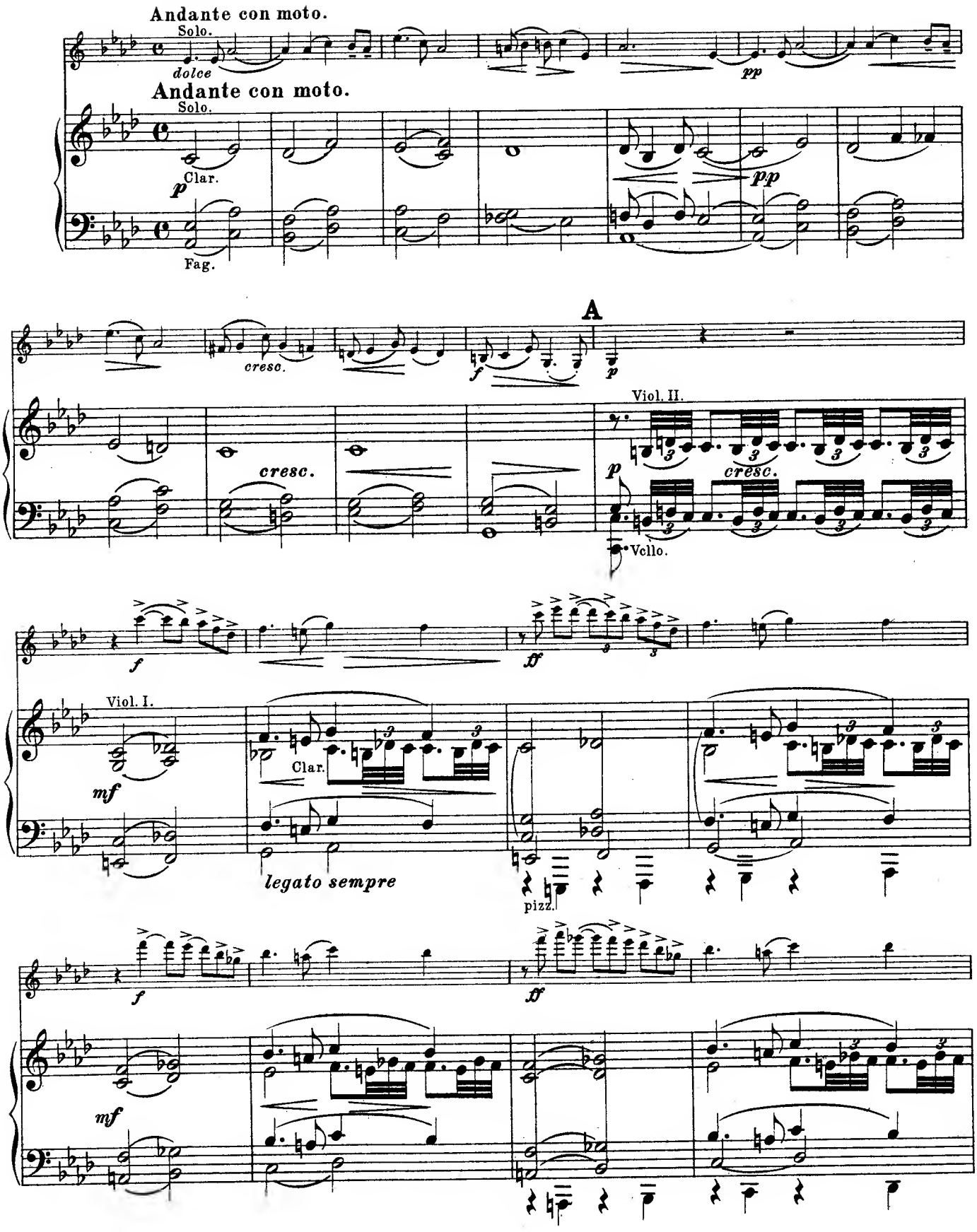
Andante con moto.
Solo.
dolce
pp
Andante con moto.
Solo.
Clar.
p
Fag.
pp
A
cresc.
f
p
Viol. II.
cresc.
cresc.
Vcllo.
f
ff
Viol. I.
mf
Clar.
legato sempre
pizz.
f
ff
mf

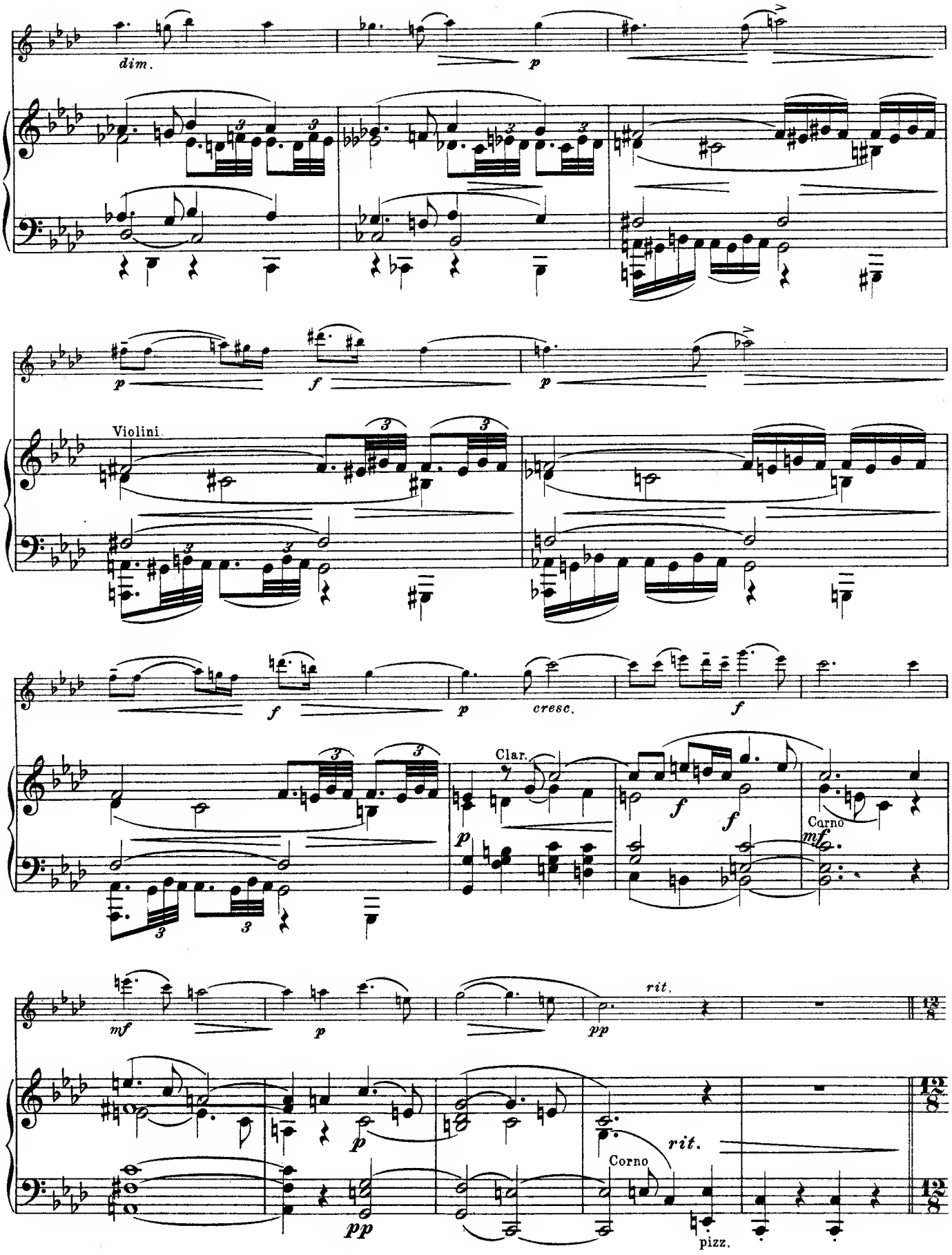
dim.
p
p
f
p
Violini.
f
p
cresc.
f
Clar.
p
f
f
Corno
mf
mf
p
pp
rit.
12/8
p
pp
rit.
Corno
pizz.
12/8

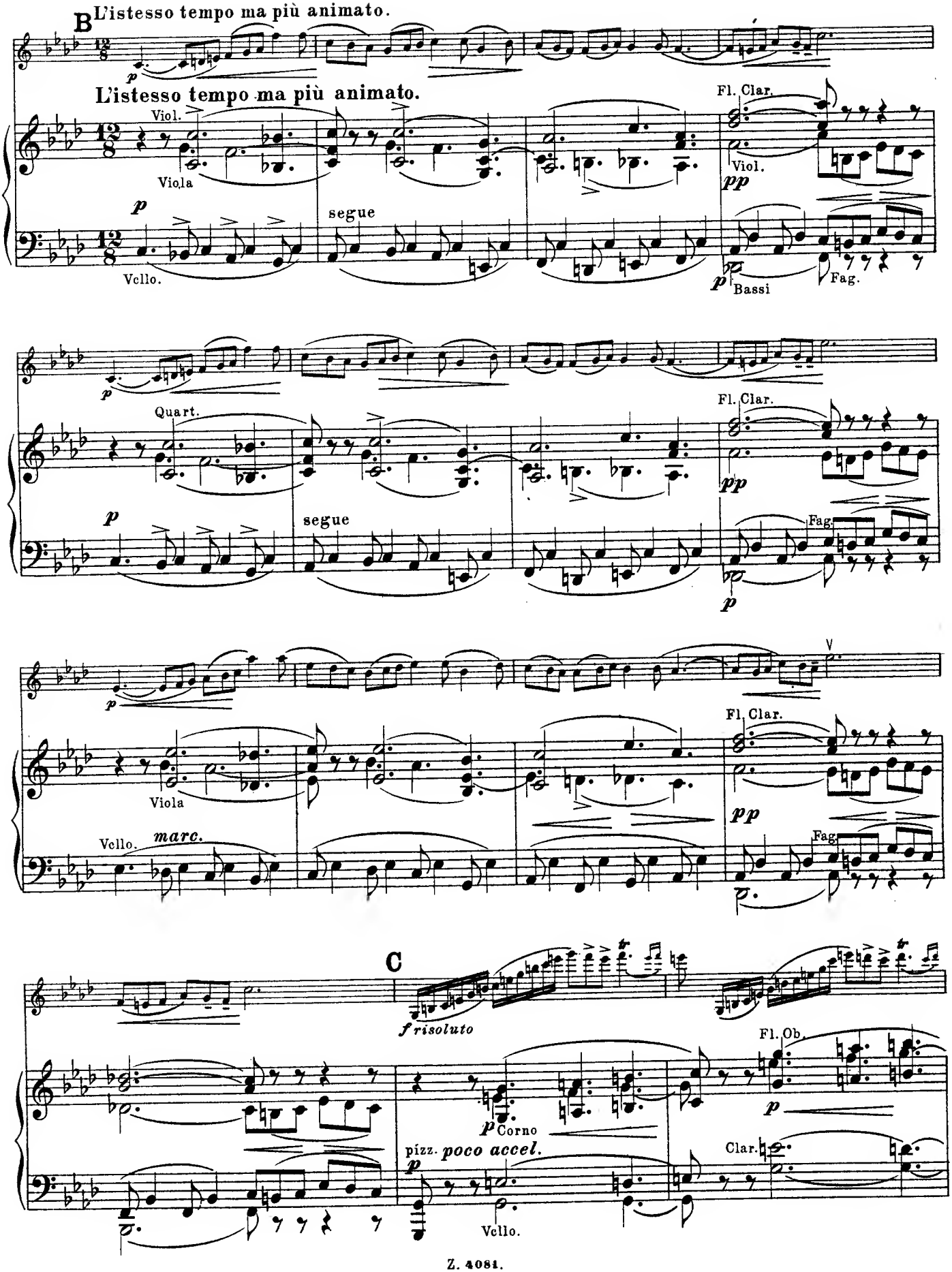
B
L'istesso tempo ma più animato.
L'istesso tempo ma più animato.
Viol.
Viola
Vcllo.
segue
Fl. Clar.
Viol.
Bassi
Fag.
Quart.
segue
Fl. Clar.
Fag.
Viola
Vcllo.
marc.
Fl. Clar.
Fag.
C
f risoluto
Corno
pizz. poco accel.
Vcllo.
Fl. Ob.
Clar.

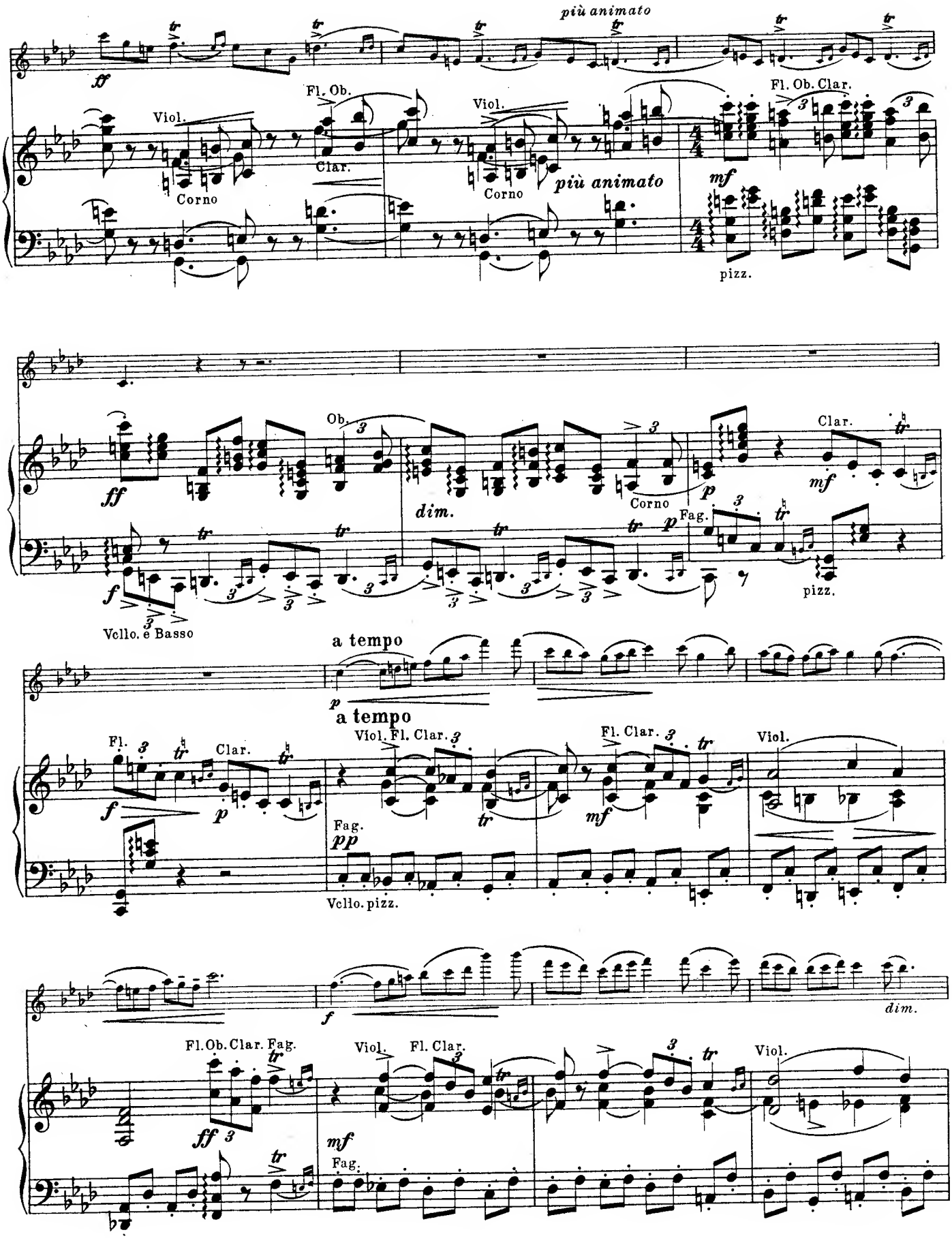
più animato
Fl. Ob.
Viol.
Clar.
Corno
Viol.
Corno
più animato
Fl. Ob. Clar.
pizz.
Ob.
dim.
Corno
Clar.
Fag.
pizz.
Vcllo. e Basso
a tempo
a tempo
Fl.
Clar.
Viol. Fl. Clar.
Fl. Clar.
Viol.
Fag.
Vcllo. pizz.
dim.
Fl. Ob. Clar. Fag.
Viol.
Fl. Clar.
Viol.
Fag.

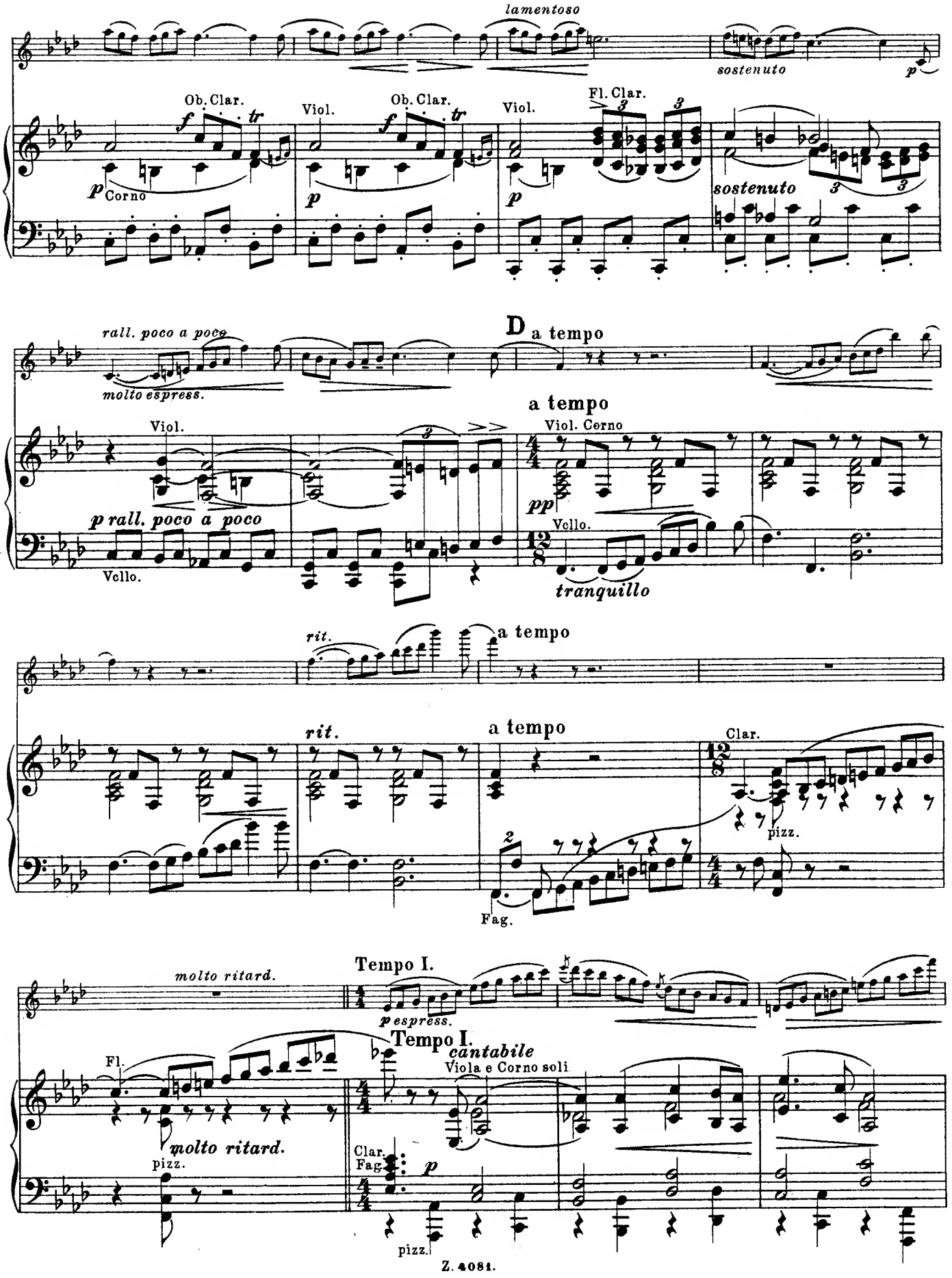
lamentoso
sostenuto
Ob. Clar.
Viol.
Ob. Clar.
Viol.
Fl. Clar.
Corno
sostenuto
rall. poco a poco
molto espress.
D a tempo
a tempo
Viol.
Viol. Corno
p rall. poco a poco
Vcllo.
Vcllo.
tranquillo
rit.
a tempo
rit.
a tempo
Clar.
pizz.
Fag.
molto ritard.
Tempo I.
espress.
Tempo I.
cantabile
Viola e Corno soli
Fl.
molto ritard.
pizz.
Clar.
Fag.
pizz.

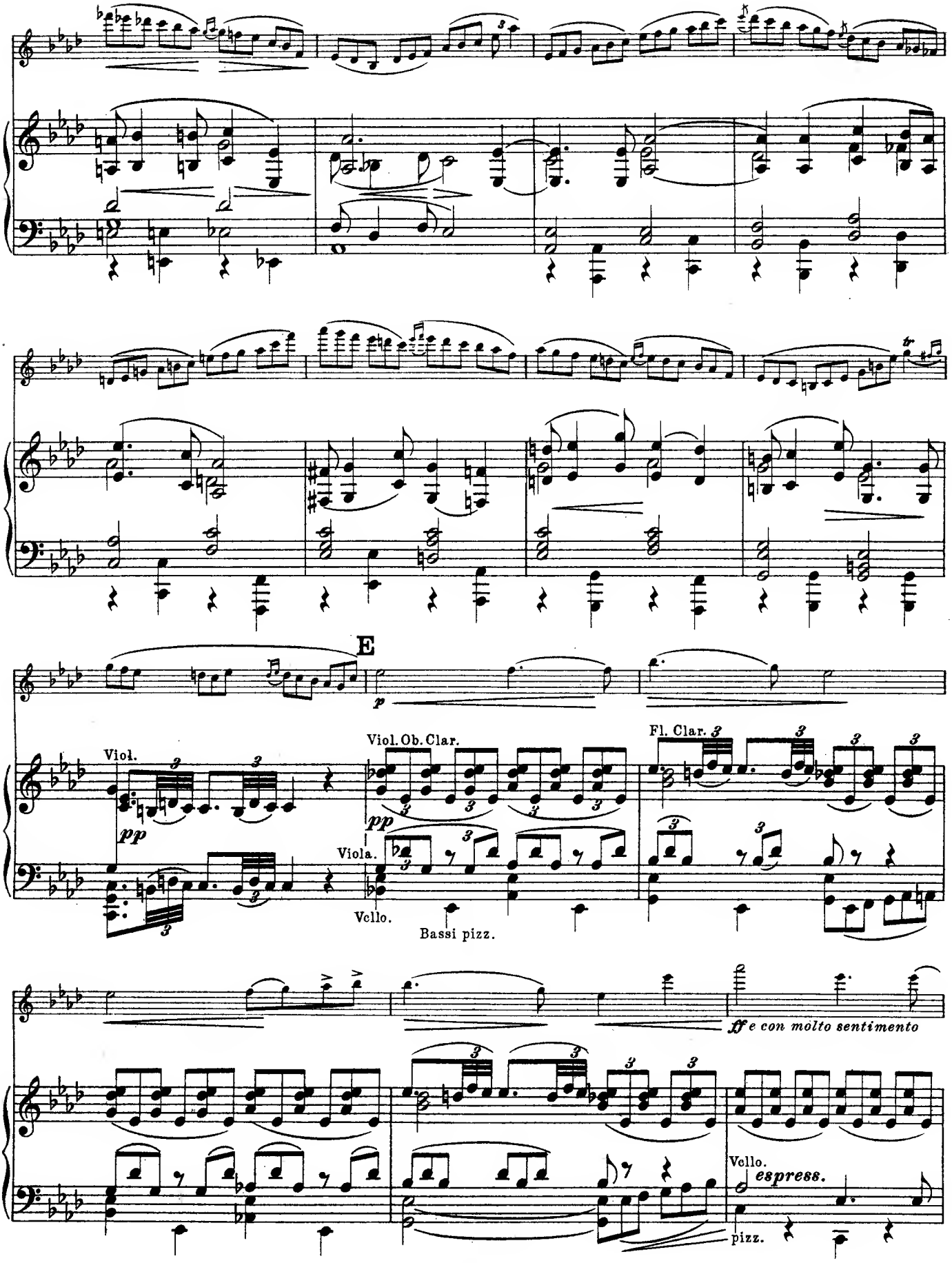
E
p
Viol.
pp
Viol. Ob. Clar.
pp
Viola.
Vcllo.
Bassi pizz.
Fl. Clar.
ff e con molto sentimento
Vcllo.
espress.
pizz.

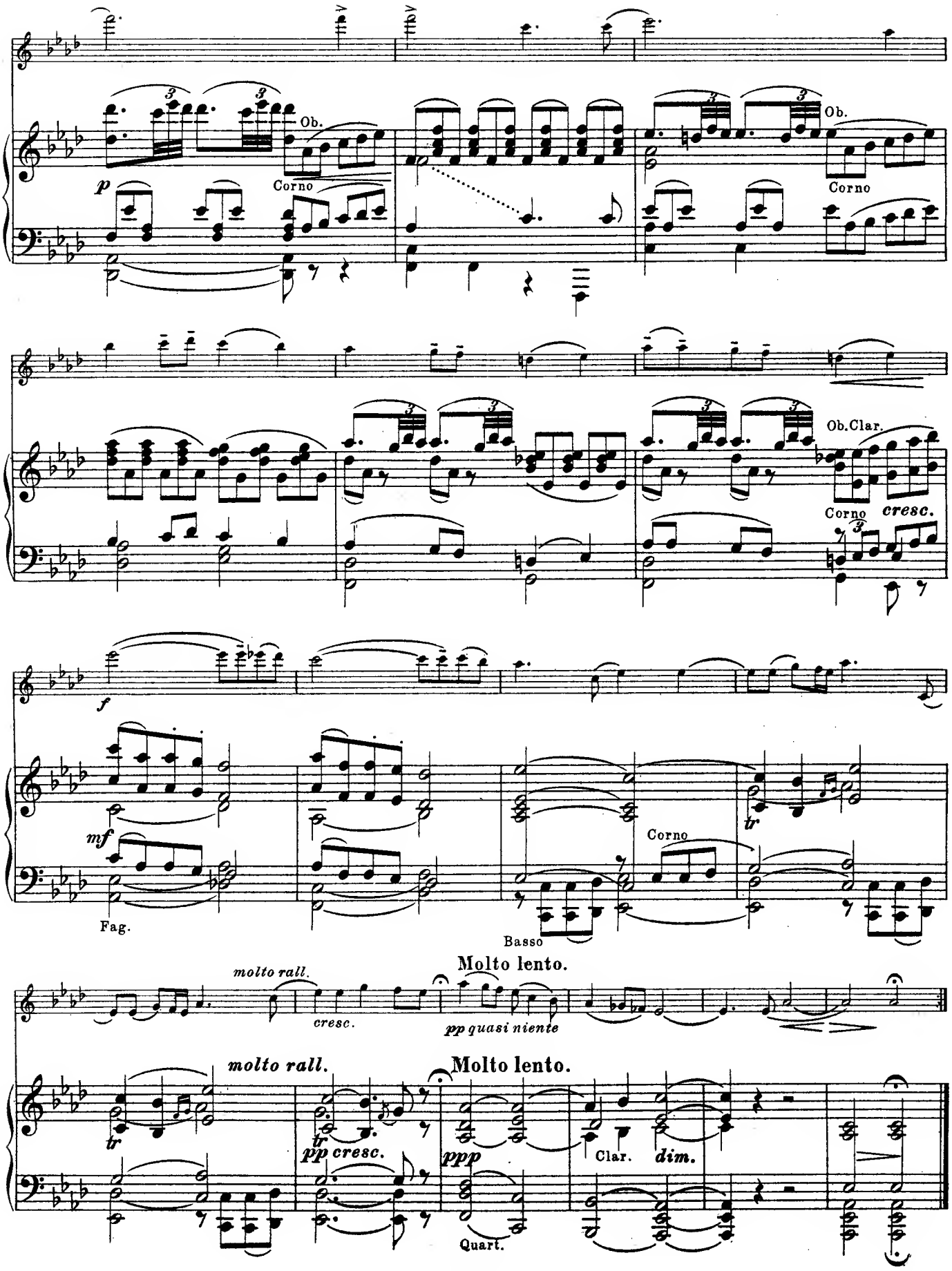
Ob.
Corno
p
Ob.
Corno
Ob.Clar.
Corno
cresc.
f
mf
Fag.
Corno
tr
Basso
Molto lento.
molto rall.
cresc.
pp quasi niente
molto rall.
Molto lento.
tr
pp cresc.
ppp
Clar.
dim.
Quart.

III.

Finale.
Allegro molto.

f risoluto

Allegro molto.

Quart. Corni

mfp Clar.

mfp

mfp

Clar.

Tutti

ff

Fag.

f

Quart. Corni

mfp

mfp

mfp

molto rall.

p Corno II

molto rall.

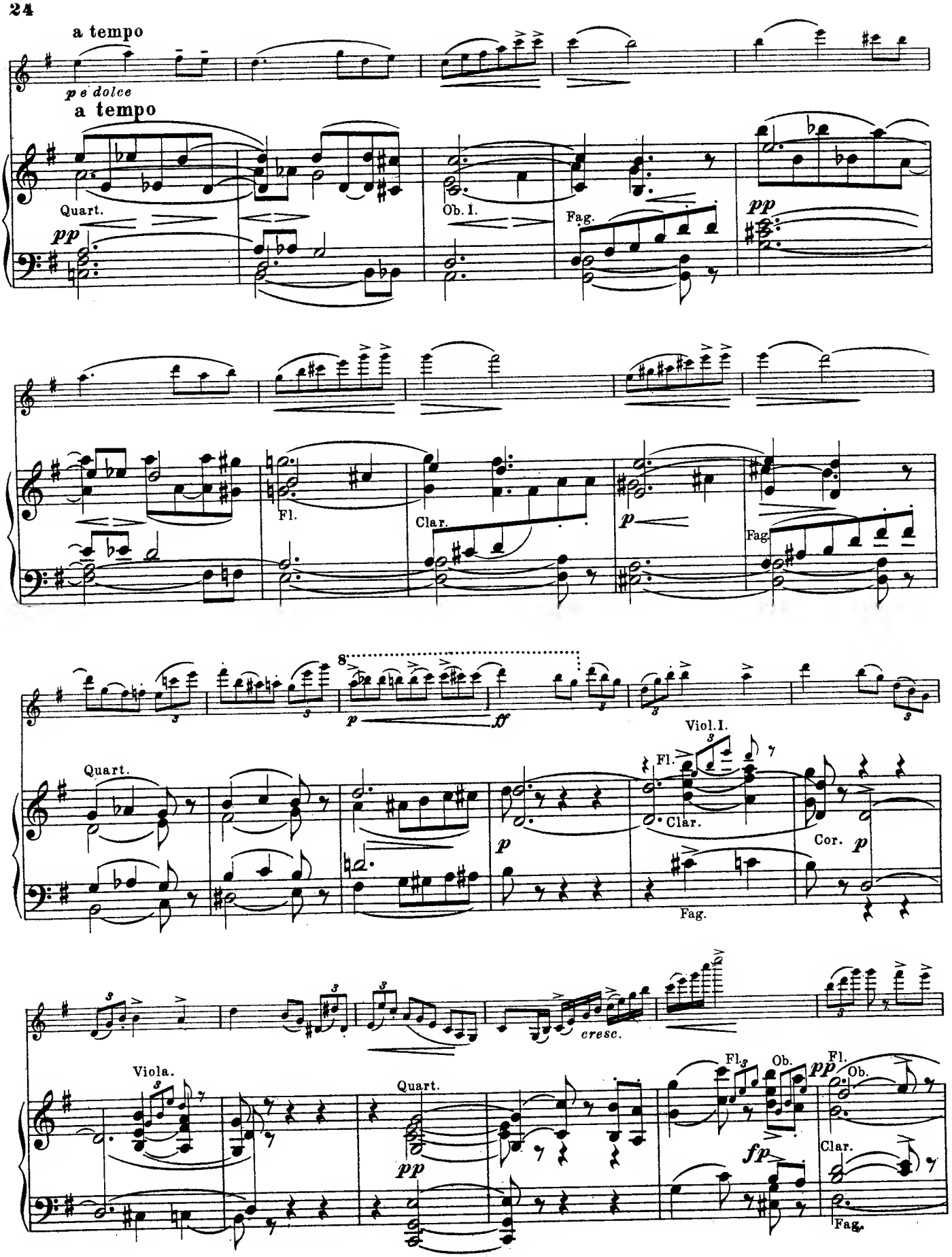
a tempo
p e dolce
a tempo
Quart.
pp
Ob. I.
Fag.
pp
Fl.
Clar.
p
Fag.
8
p
ff
Viol. I.
Quart.
Fl.
Clar.
p
Cor.
p
Fag.
cresc.
Viola.
Quart.
pp
Fl.
Ob.
pp
Fl.
Ob.
fp
Clar.
Fag.

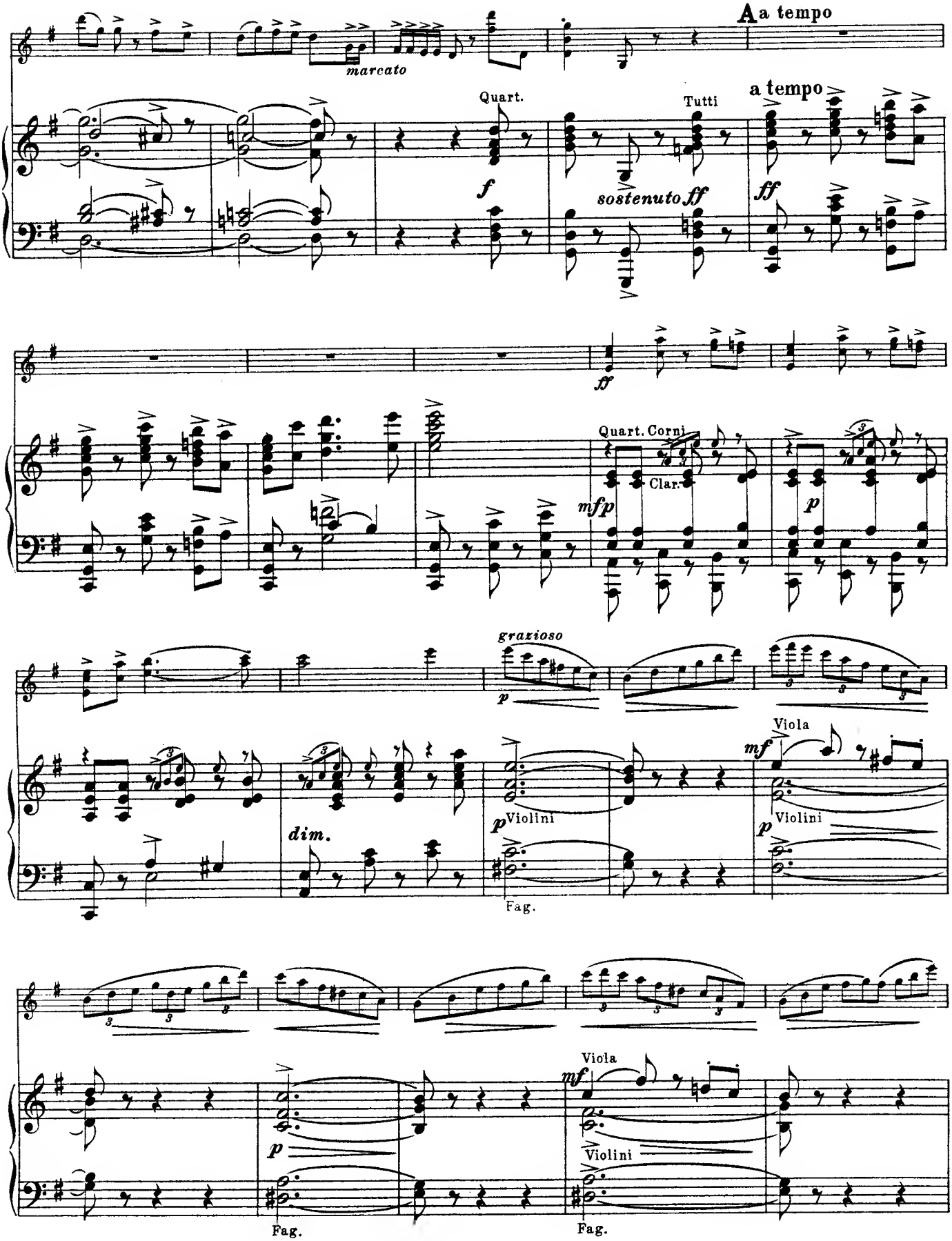
A a tempo
marcato
Quart.
Tutti
a tempo
f
sostenuto ff
ff
ff
Quart. Corni
Clar.
mfp
p
grazioso
p
dim.
Violini
Fag.
Viola
mf
Violini
p
p
Viola
mf
Violini
Fag.
p
Fag.

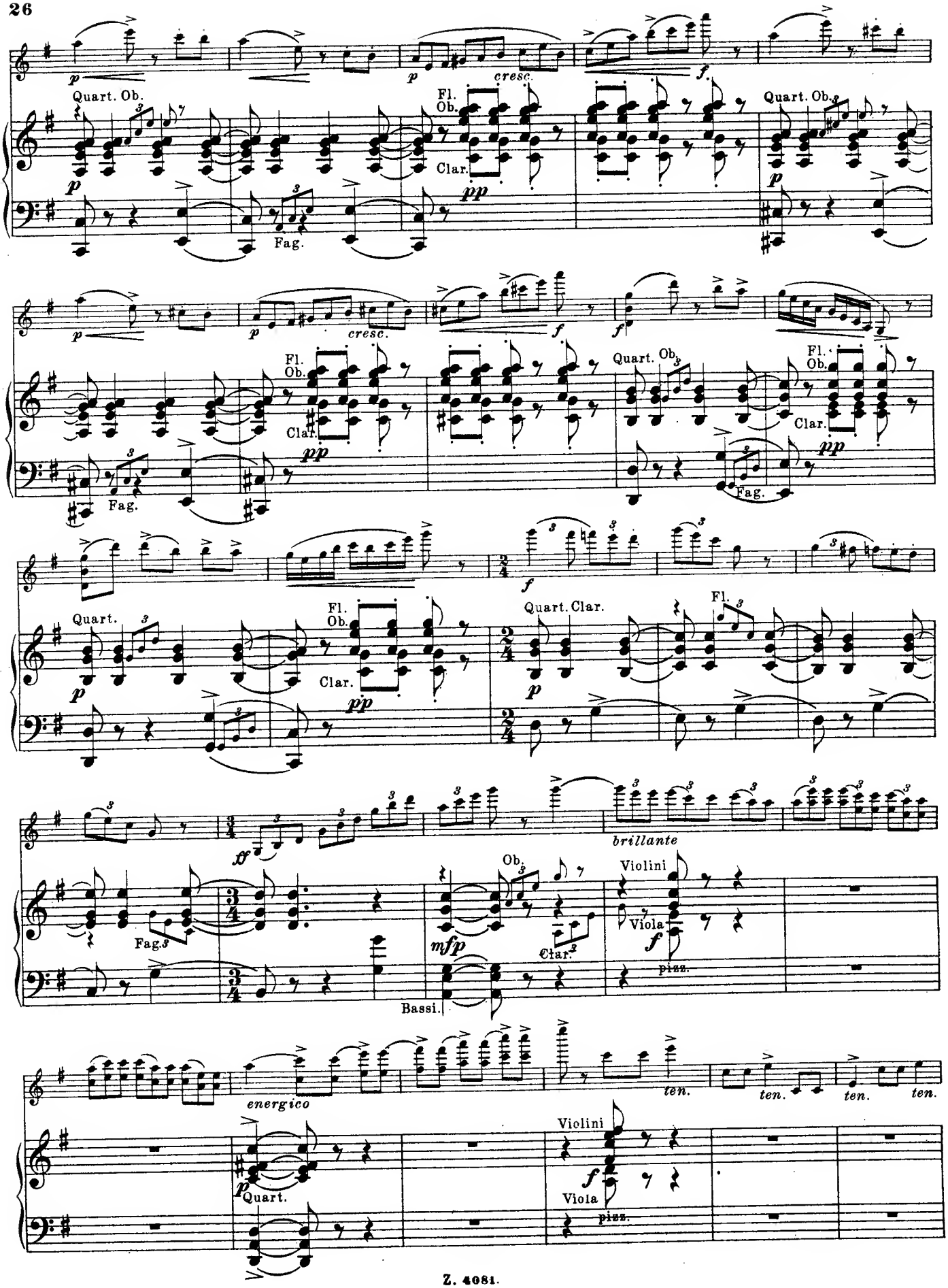
Quart. Ob.
Fl. Ob.
Clar.
Fag.
cresc.
Quart.
Quart. Clar.
brillante
Violini
Viola
pizz.
Bassi.
energico
ten.

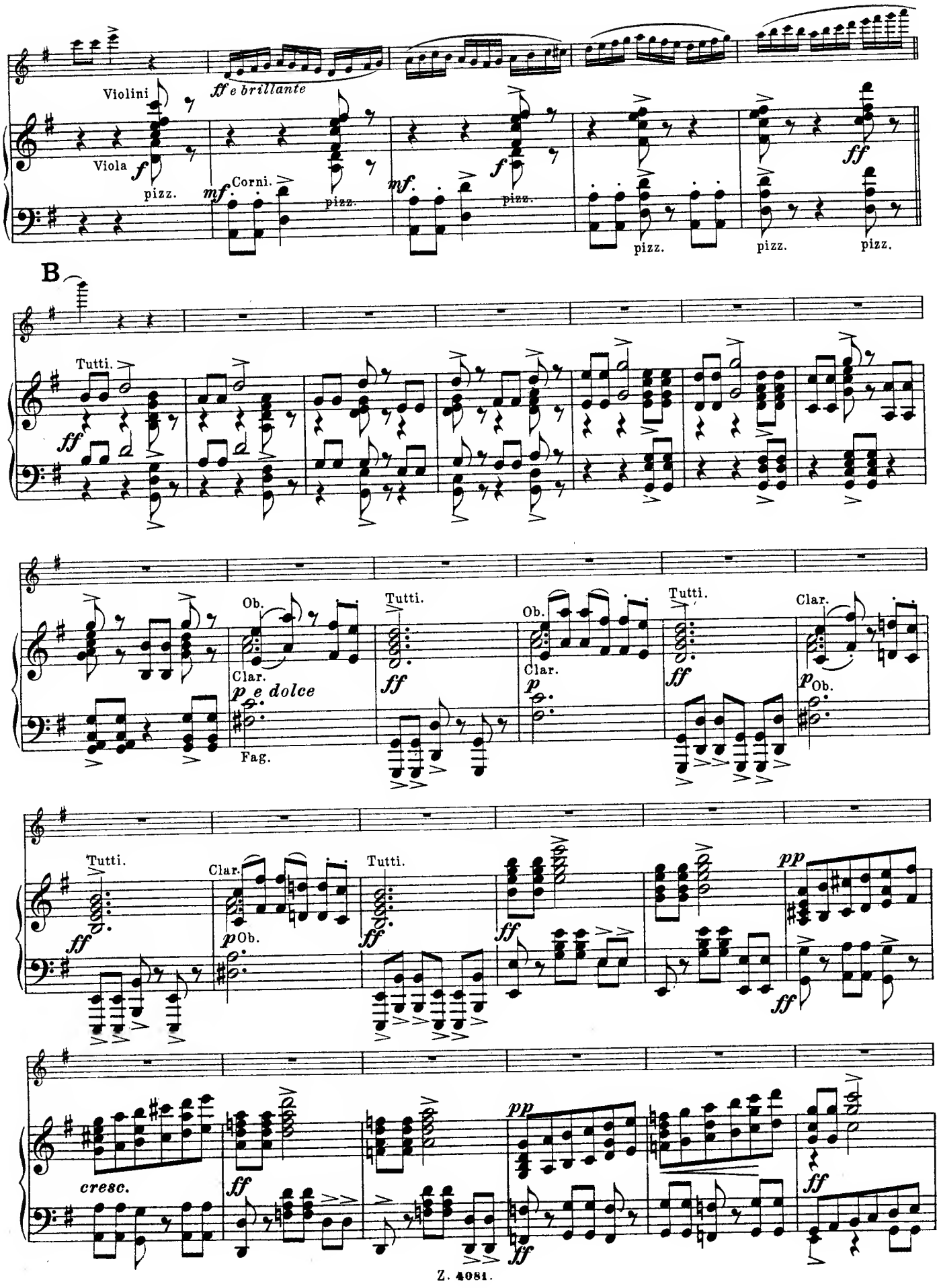
Violini
Viola
ff e brillante
f
pizz.
mf
Corni.
pizz.
mf.
f
pizz.
pizz.
pizz.
ff
pizz.
B
Tutti.
ff
Ob.
Clar.
p e dolce
Fag.
Tutti.
ff
Ob.
Clar.
p
Tutti.
ff
Clar.
p Ob.
Tutti.
ff
Clar.
p Ob.
Tutti.
ff
ff
pp
ff
cresc.
ff
pp
ff
ff

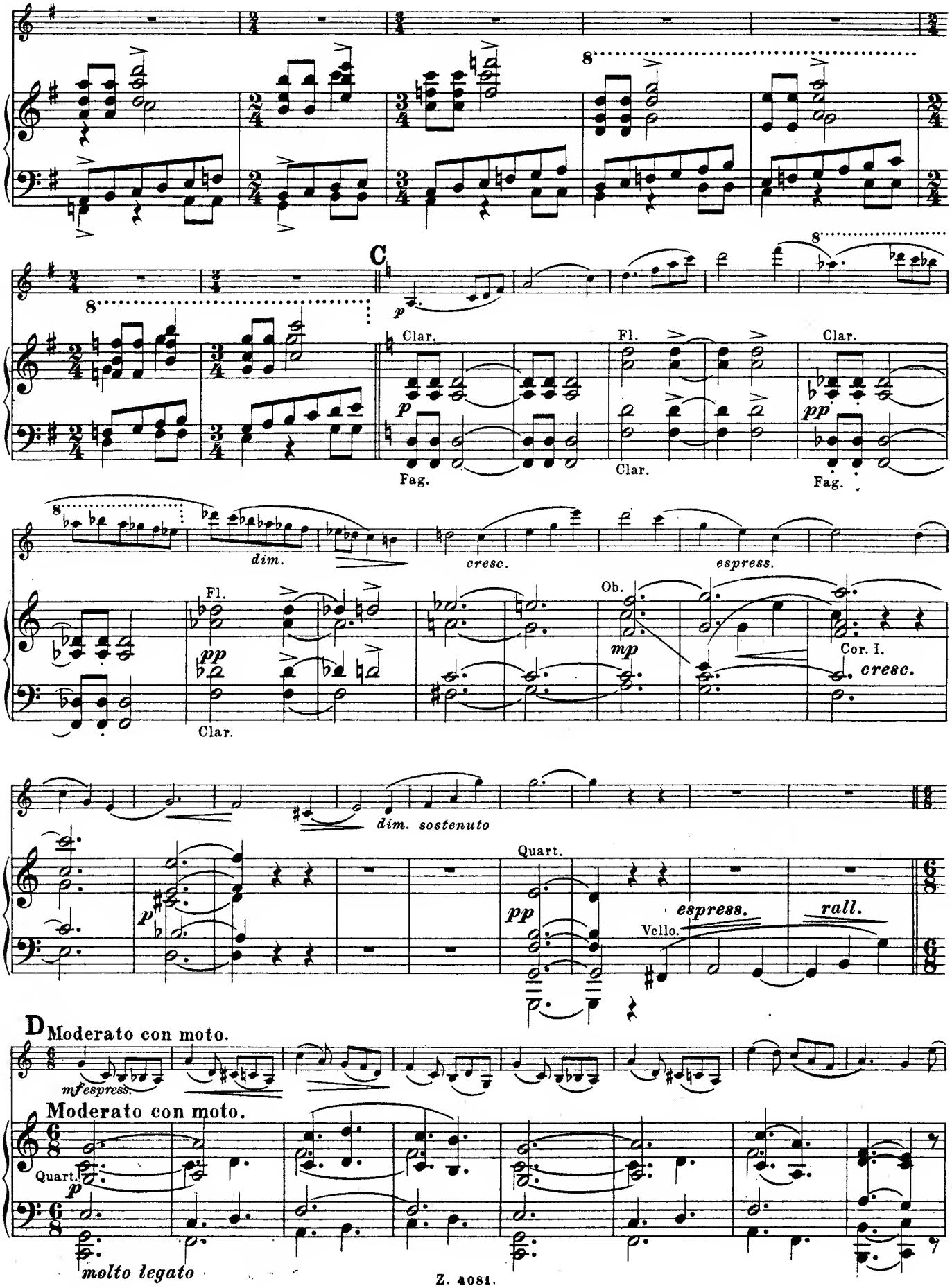
C
Clar.
Fag.
Fl.
Clar.
Clar.
Fag.
dim.
cresc.
espress.
Fl.
Clar.
Ob.
Cor. I.
cresc.
dim. sostenuto
Quart.
espress.
rall.
Vcllo.
D
Moderato con moto.
mf espress.
Moderato con moto.
Quart.
molto legato

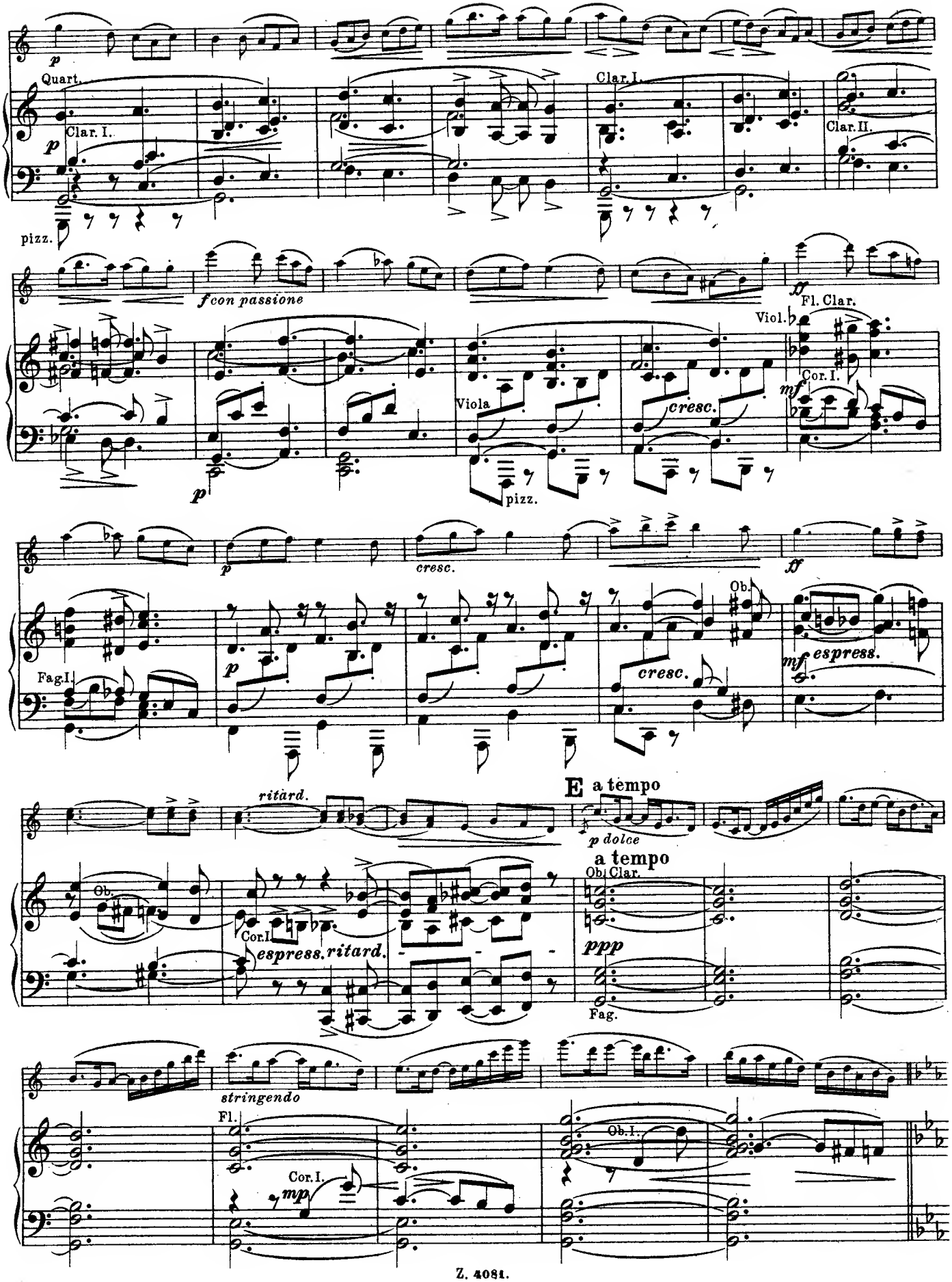
p
Quart.
Clar. I.
p
Clar. I.
Clar. II.
pizz.
f con passione
ff
Fl. Clar.
Viol.
Cor. I.
mf
Viola
cresc.
p
pizz.
p
cresc.
ff
Ob.
Fag. I.
p
cresc.
mf espress.
ritard.
E a tempo
p dolce
a tempo
Ob.
Obi Clar.
Cor. I.
espress. ritard.
ppp
Fag.
stringendo
Fl.
Cor. I.
mp
Ob. I.

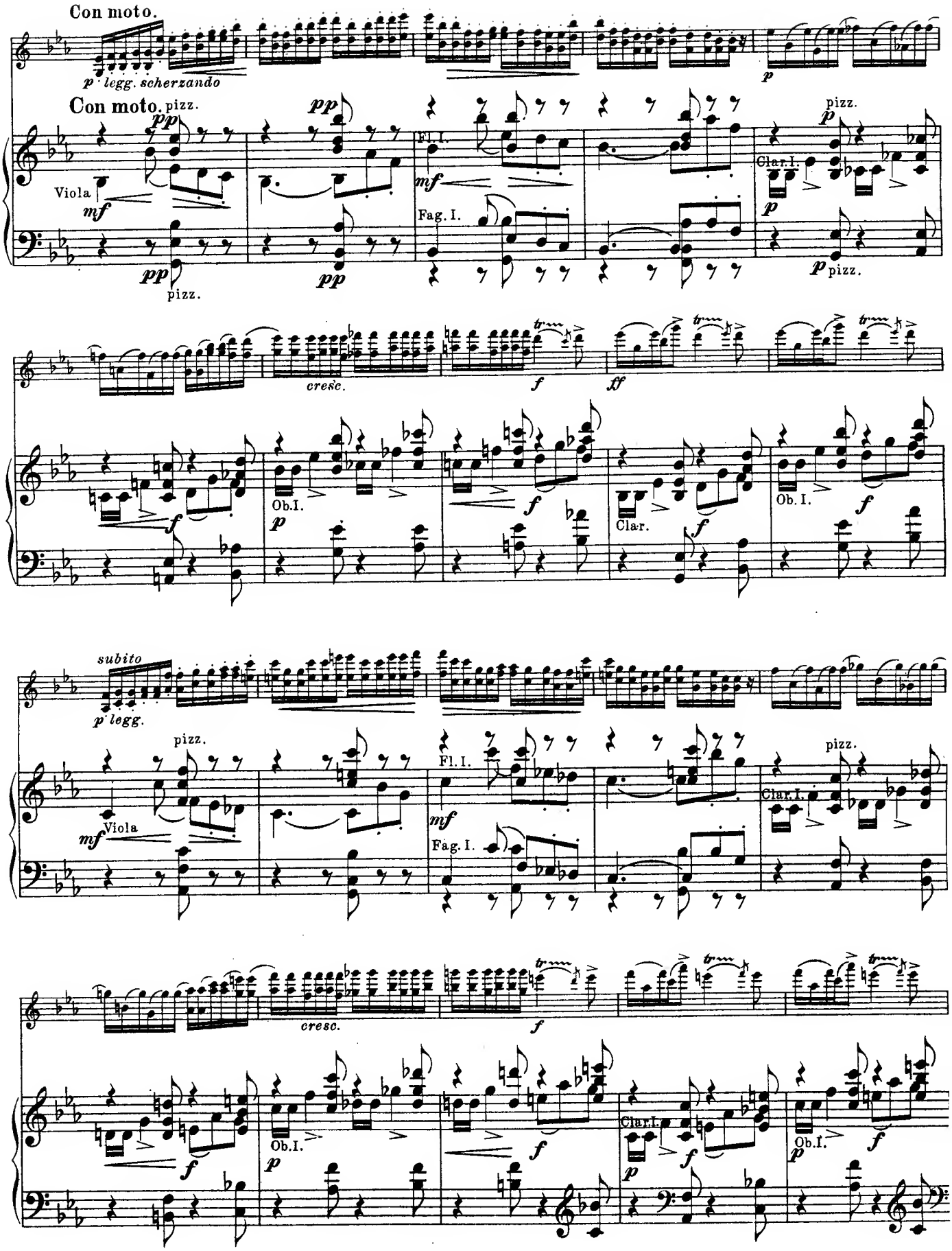
Con moto.
p legg. scherzando
Con moto.
pizz.
pp
Viola
mf
pizz.
Fl. I.
Clar. I.
Fag. I.
cresc.
f
ff
Ob. I.
Clar.
subito
p legg.
Viola
Ob.I.
Clar.I.

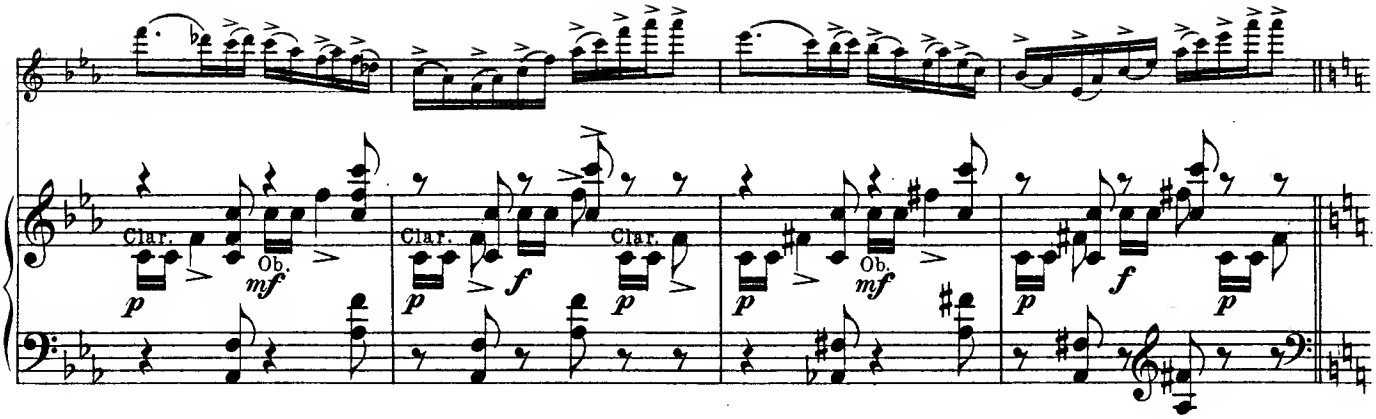
Clar.
Ob.
p
mf
Clar.
f
Clar.
p
Ob.
mf
p
f
p

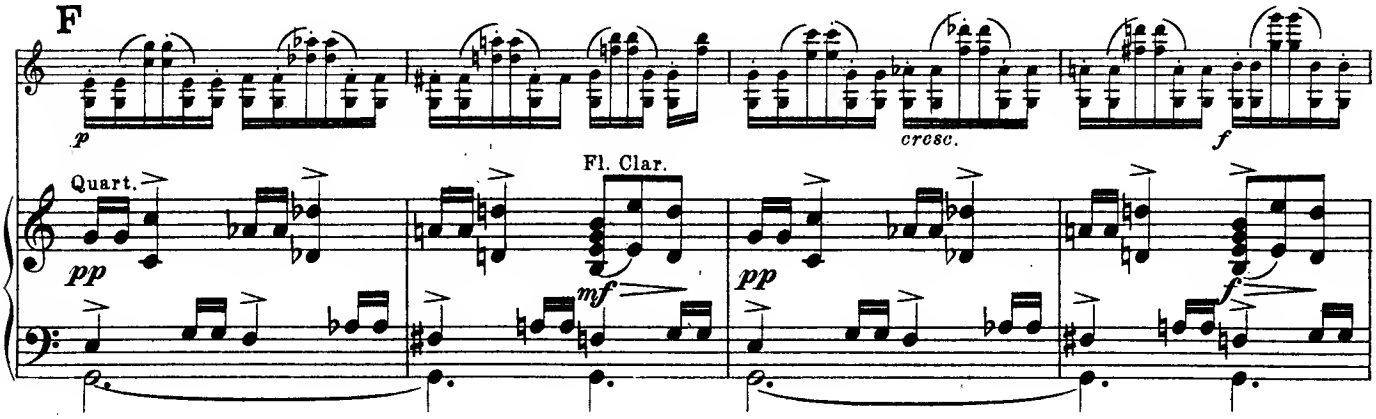
F
p
cresc.
f
Quart.
pp
Fl. Clar.
mf
pp
f

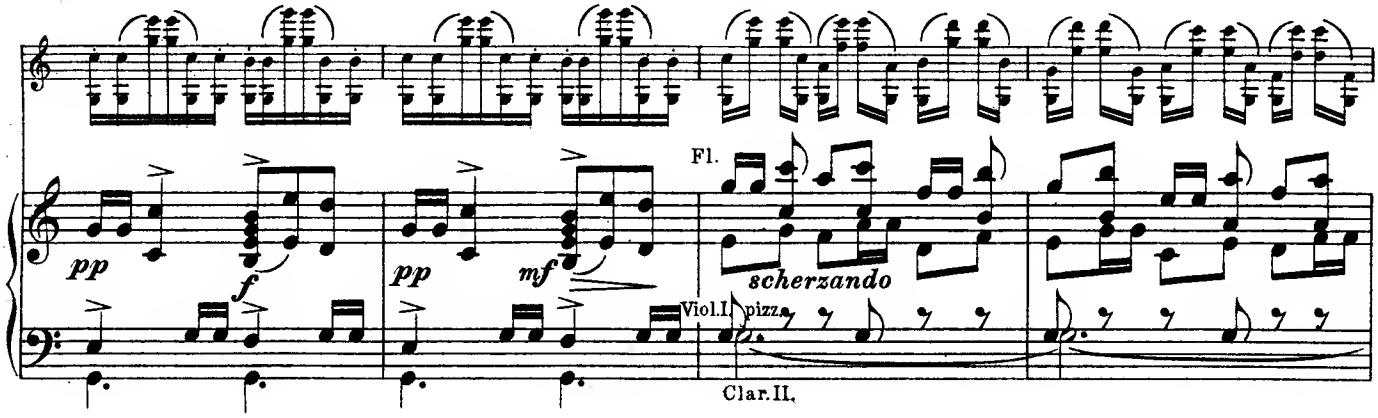
pp
f
pp
mf
Fl.
scherzando
Viol.I. pizz.
Clar.II.

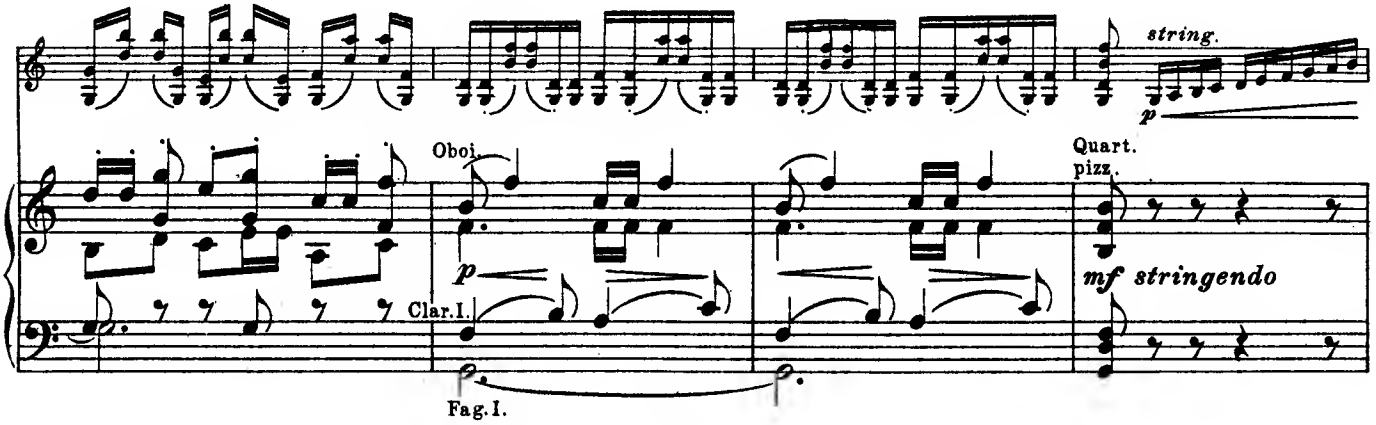
string.
p
Oboi.
p
Clar.I.
Fag.I.
Quart.
pizz.
mf stringendo

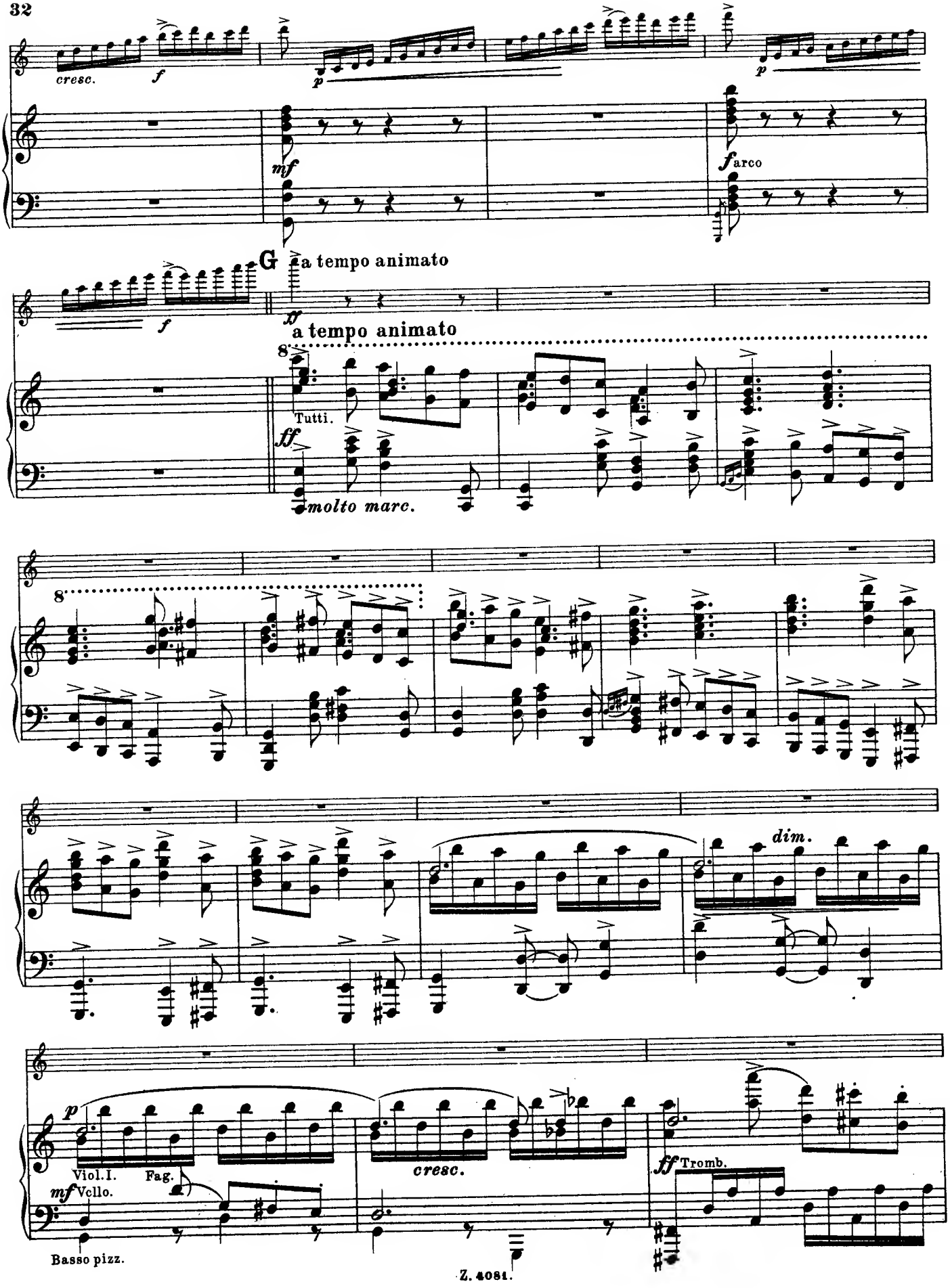
cresc.
f
p
mf
f arco
G
a tempo animato
ff
a tempo animato
8
Tutti.
ff
molto marc.
8
dim.
p
Viol. I.
Fag.
mf Vcllo.
Basso pizz.
cresc.
ff Tromb.

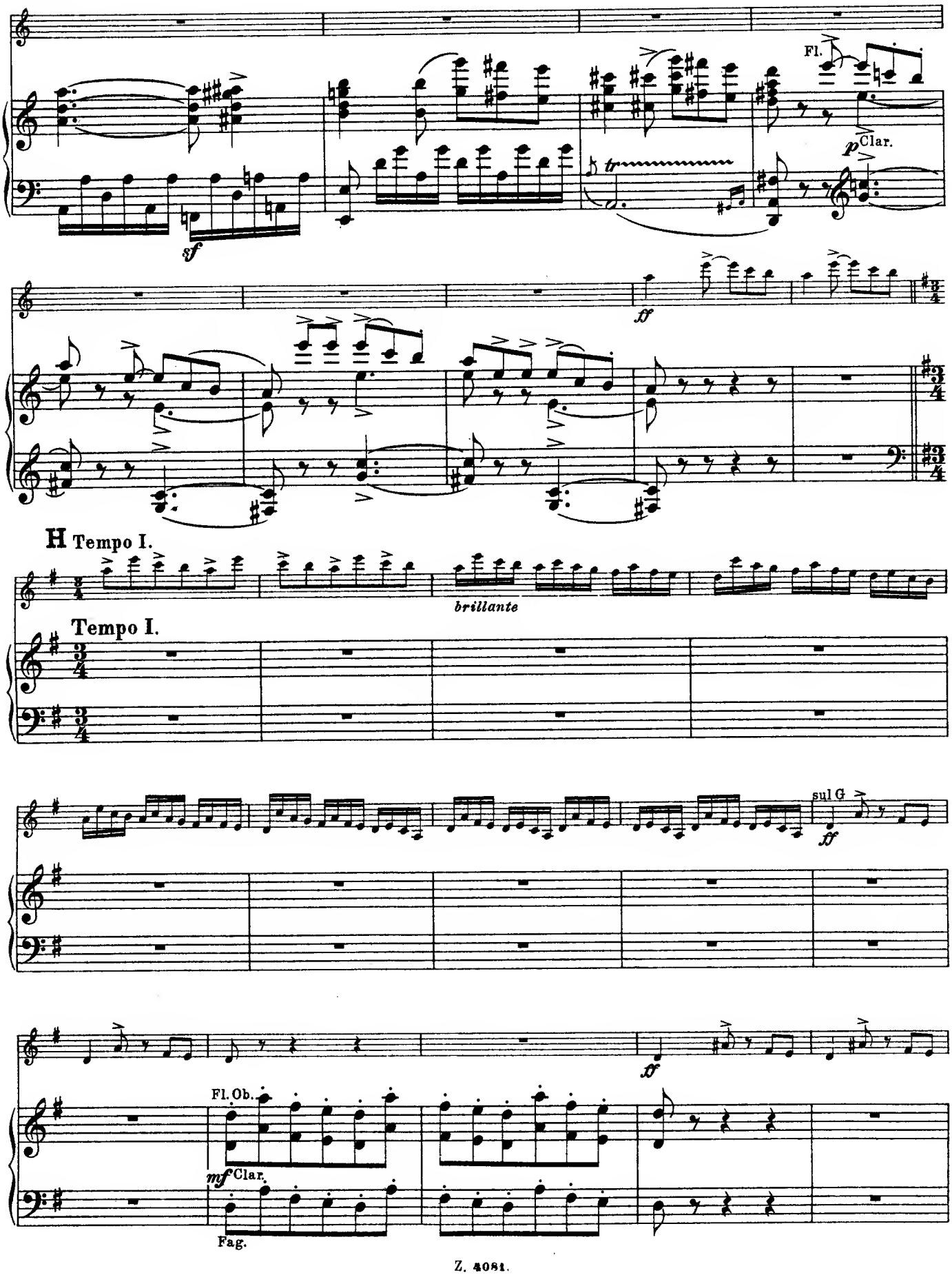
Fl.
Clar.
sf
p
ff
H Tempo I.
brillante
Tempo I.
sul G
ff
ff
Fl. Ob.
mf Clar.
Fag.

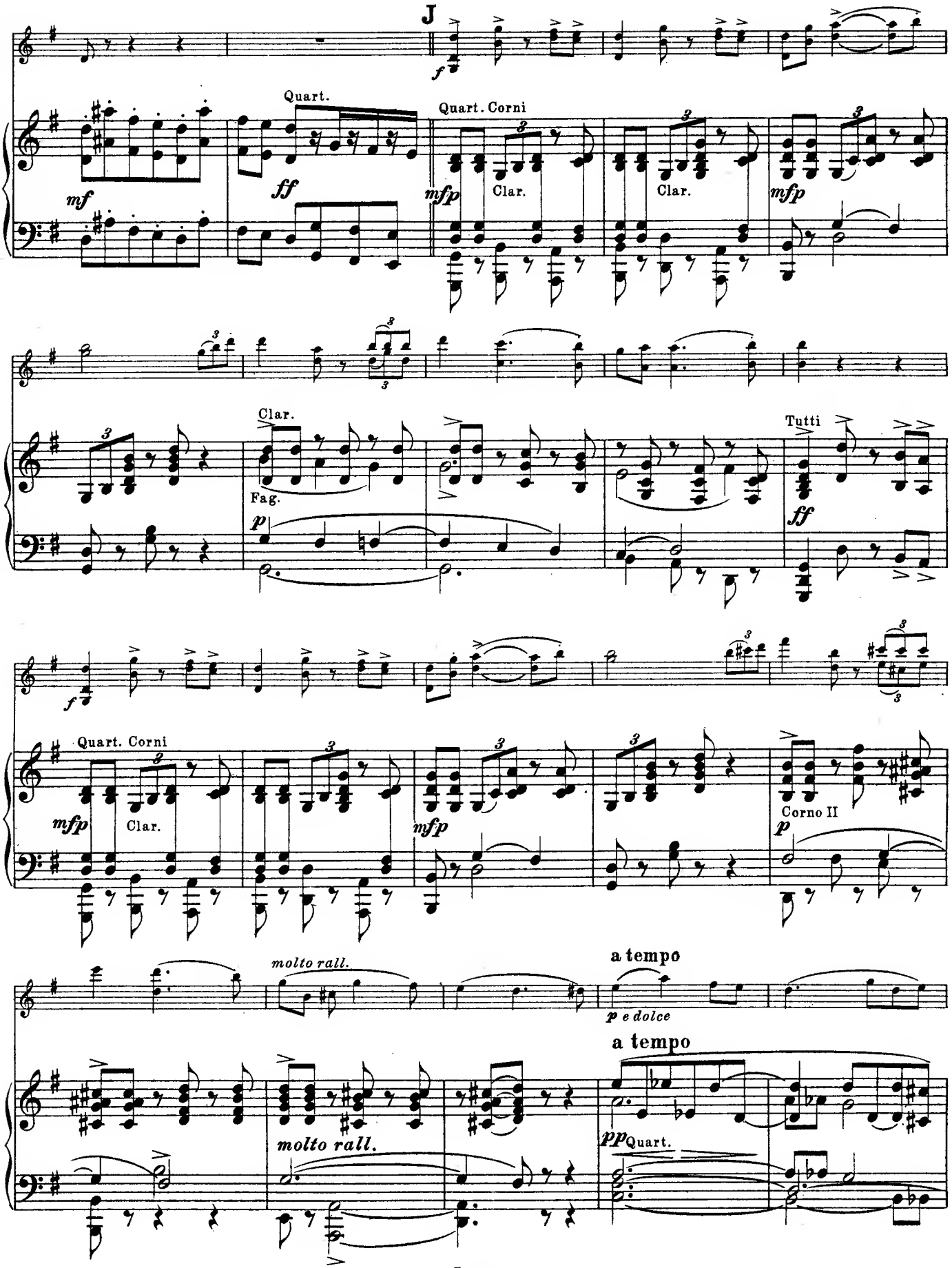
J
Quart.
Quart. Corni
Clar.
Clar.
Clar.
Fag.
Tutti
Quart. Corni
Clar.
Corno II
molto rall.
a tempo
molto rall.
a tempo
Quart.

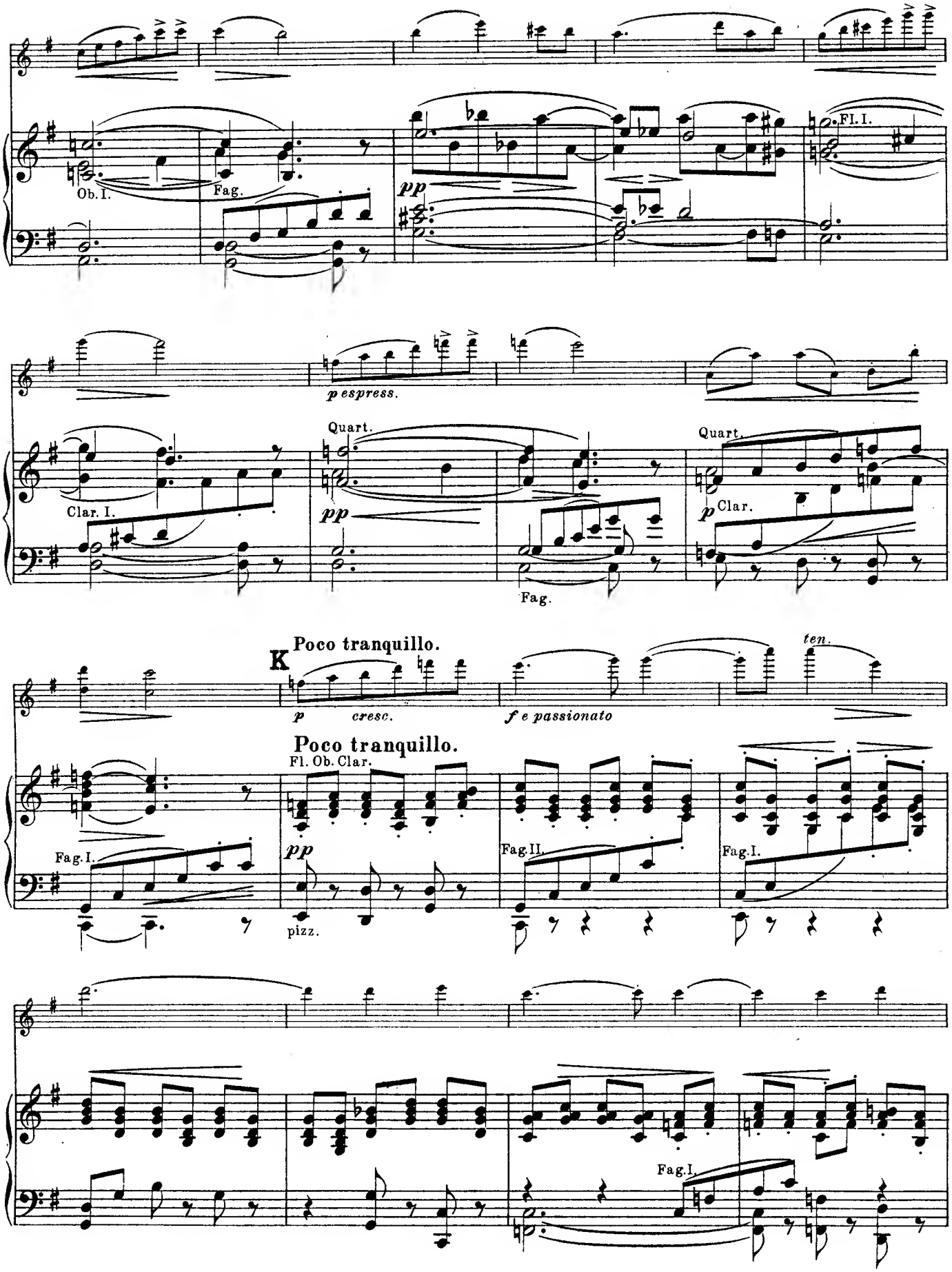
Ob. I.
Fag.
pp
Fl. I.
p espress.
Quart.
Clar. I.
pp
Fag.
Quart.
p
Clar.
K
Poco tranquillo.
p
cresc.
f e passionato
ten.
Poco tranquillo.
Fl. Ob. Clar.
Fag. I.
pp
pizz.
Fag. II.
Fag. I.
Fag. I.

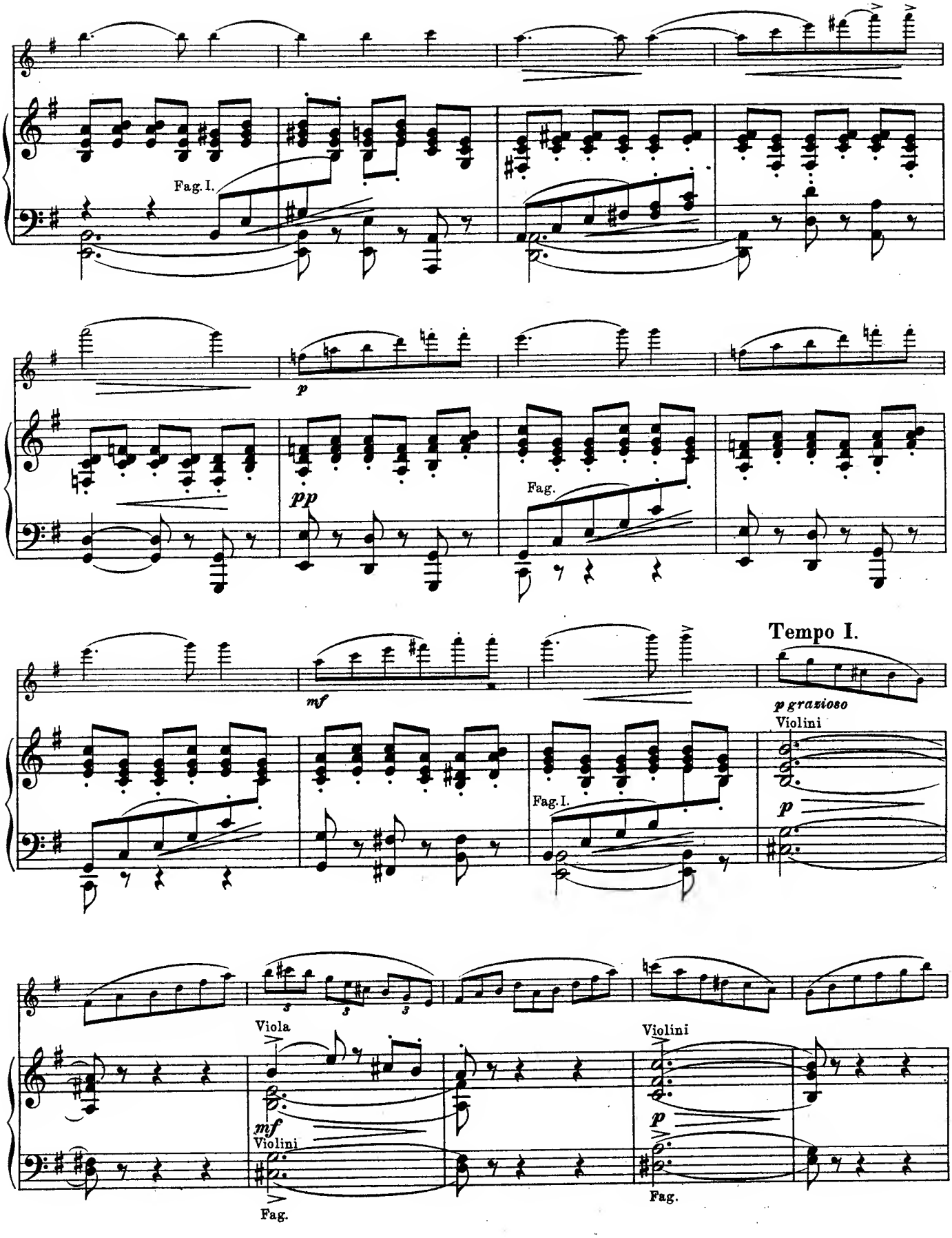
Fag. I.
p
pp
Fag.
mf
Tempo I.
p grazioso
Violini
Fag. I.
p
Viola
mf
Violini
Fag.
Violini
p
Fag.

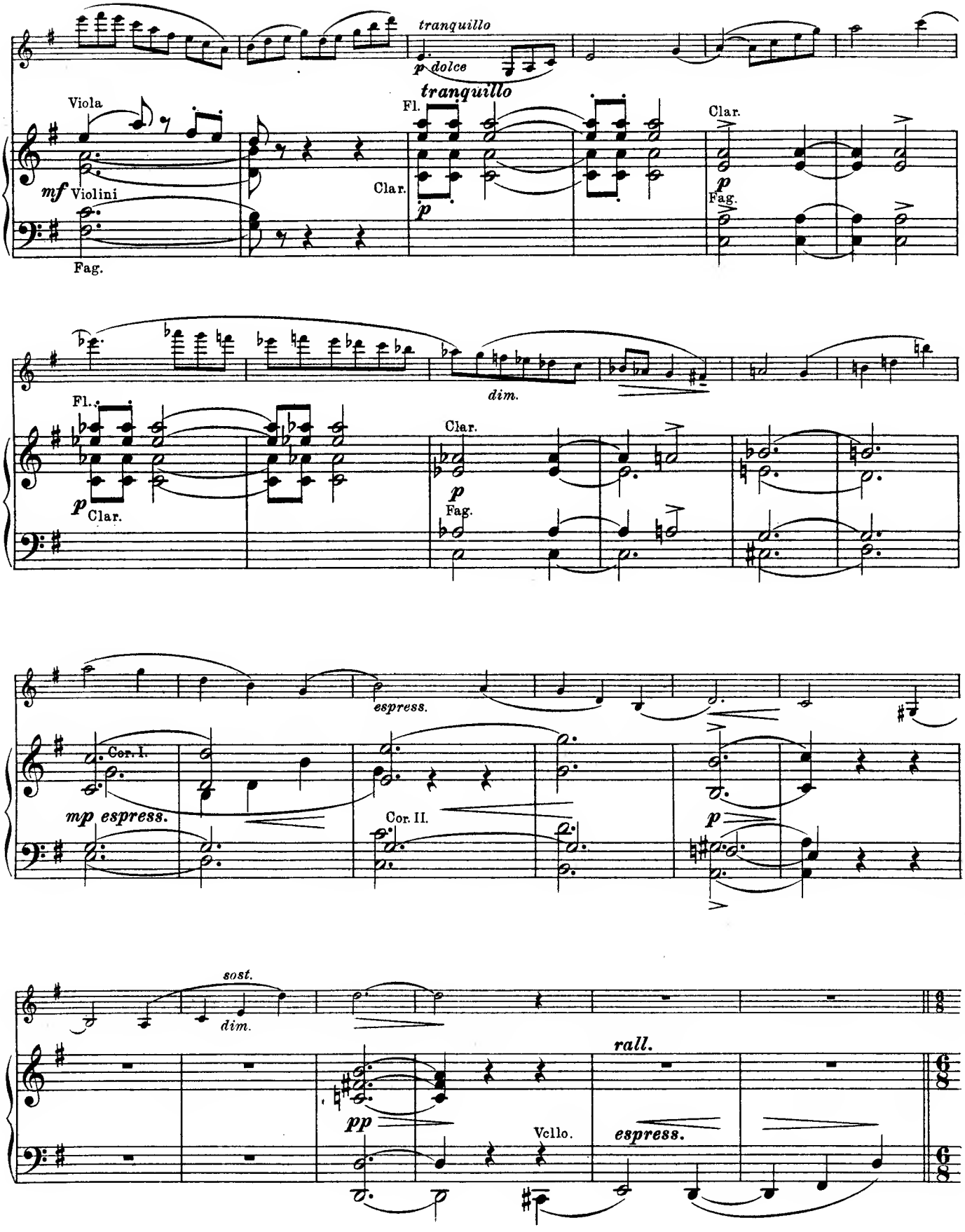
tranquillo
p dolce
tranquillo
Viola
mf Violini
Fag.
Fl.
Clar.
p
Clar.
p
Fag.
dim.
Fl.
p Clar.
Clar.
p
Fag.
espress.
Cor. I.
mp espress.
Cor. II.
p
sost.
dim.
rall.
pp
Vcllo.
espress.

Moderato con moto.

L

mf espress.

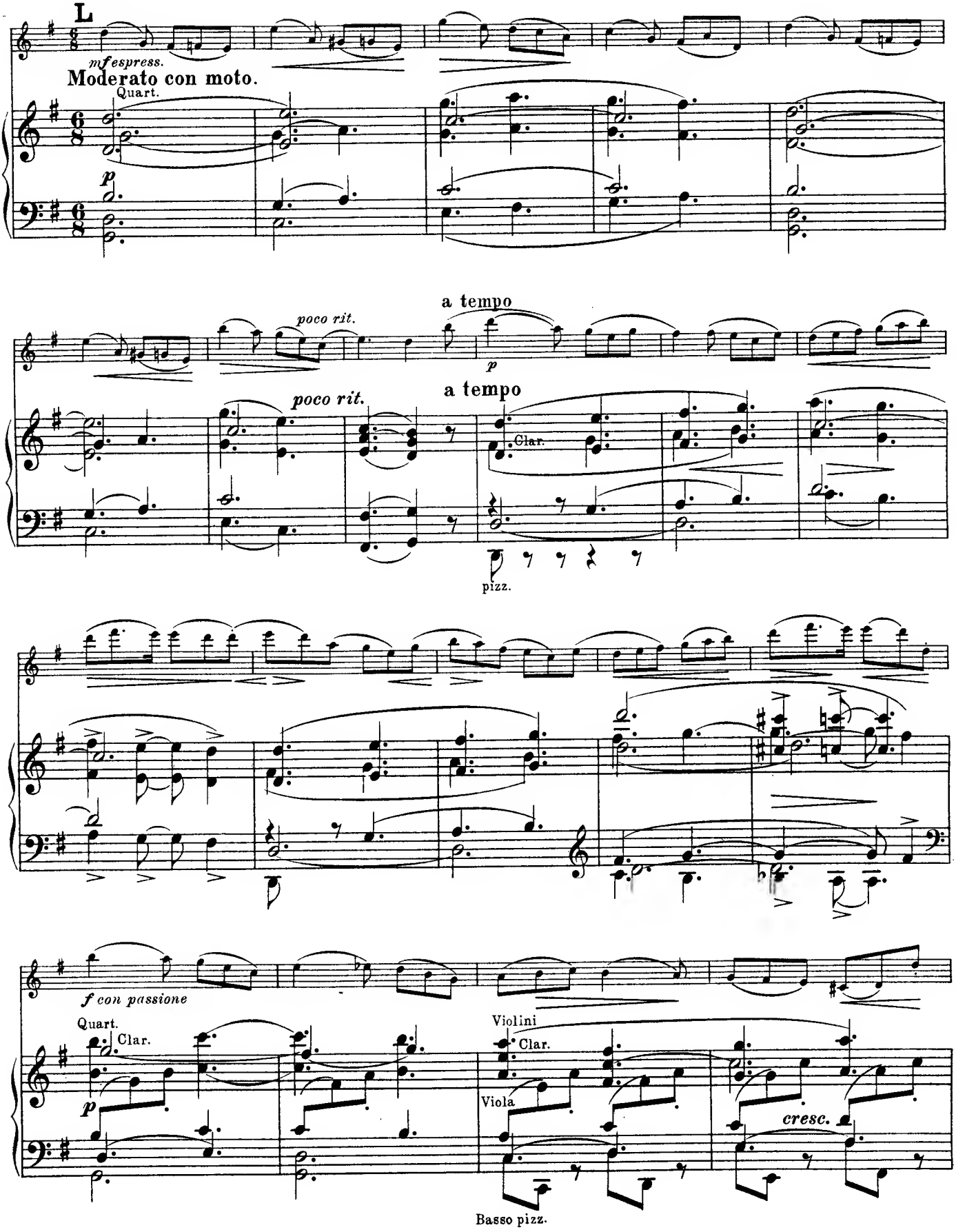

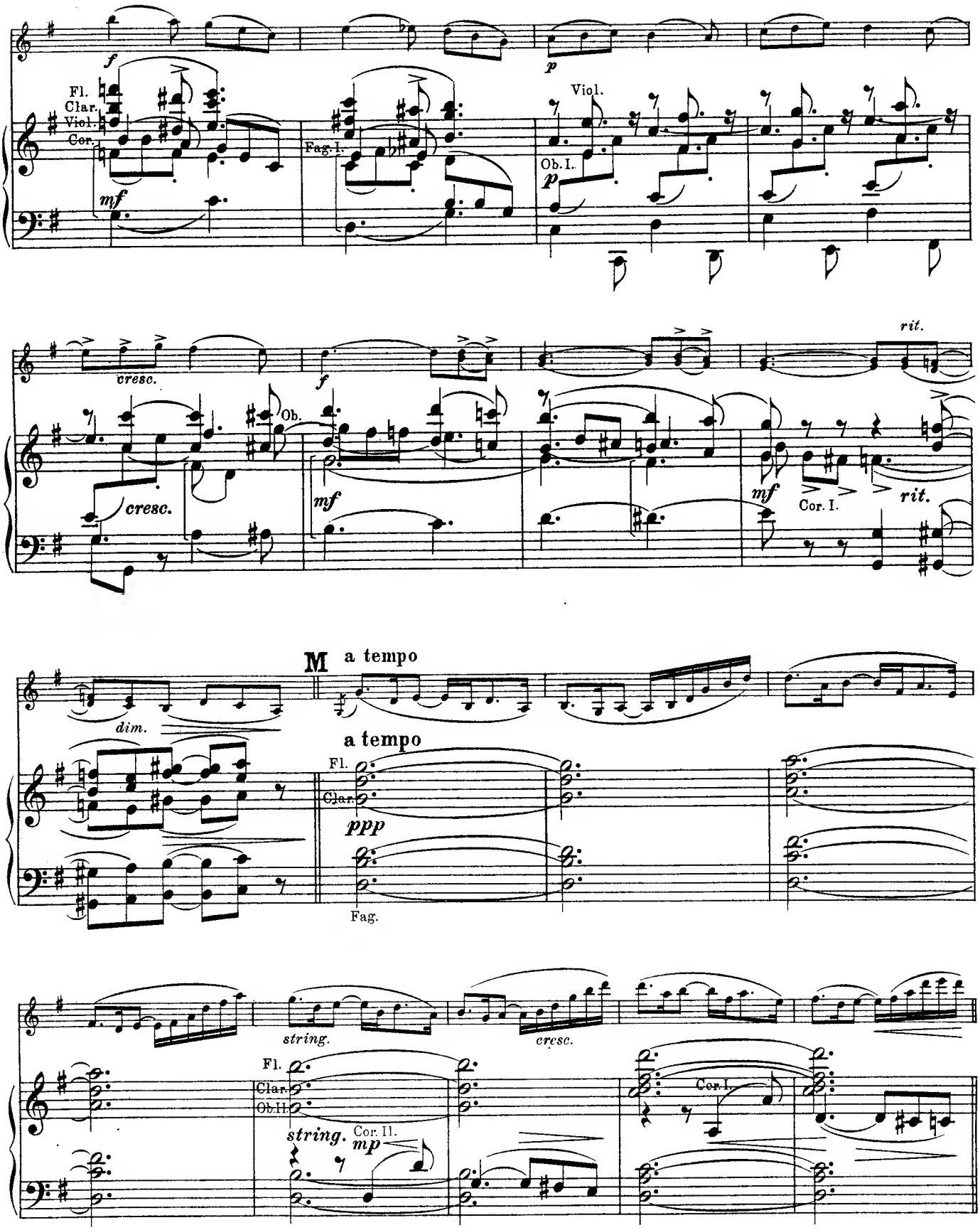
f
Fl.
Clar.
Viol.
Cor.
mf
Fag.I.
p
Viol.
Ob.I.
p
cresc.
f
Ob.
cresc.
mf
mf
Cor. I.
rit.
rit.
M a tempo
dim.
a tempo
Fl.
Clar.
ppp
Fag.
string.
cresc.
Fl.
Clar.
Ob.II.
string.
Cor. II.
mp
Cor.I.

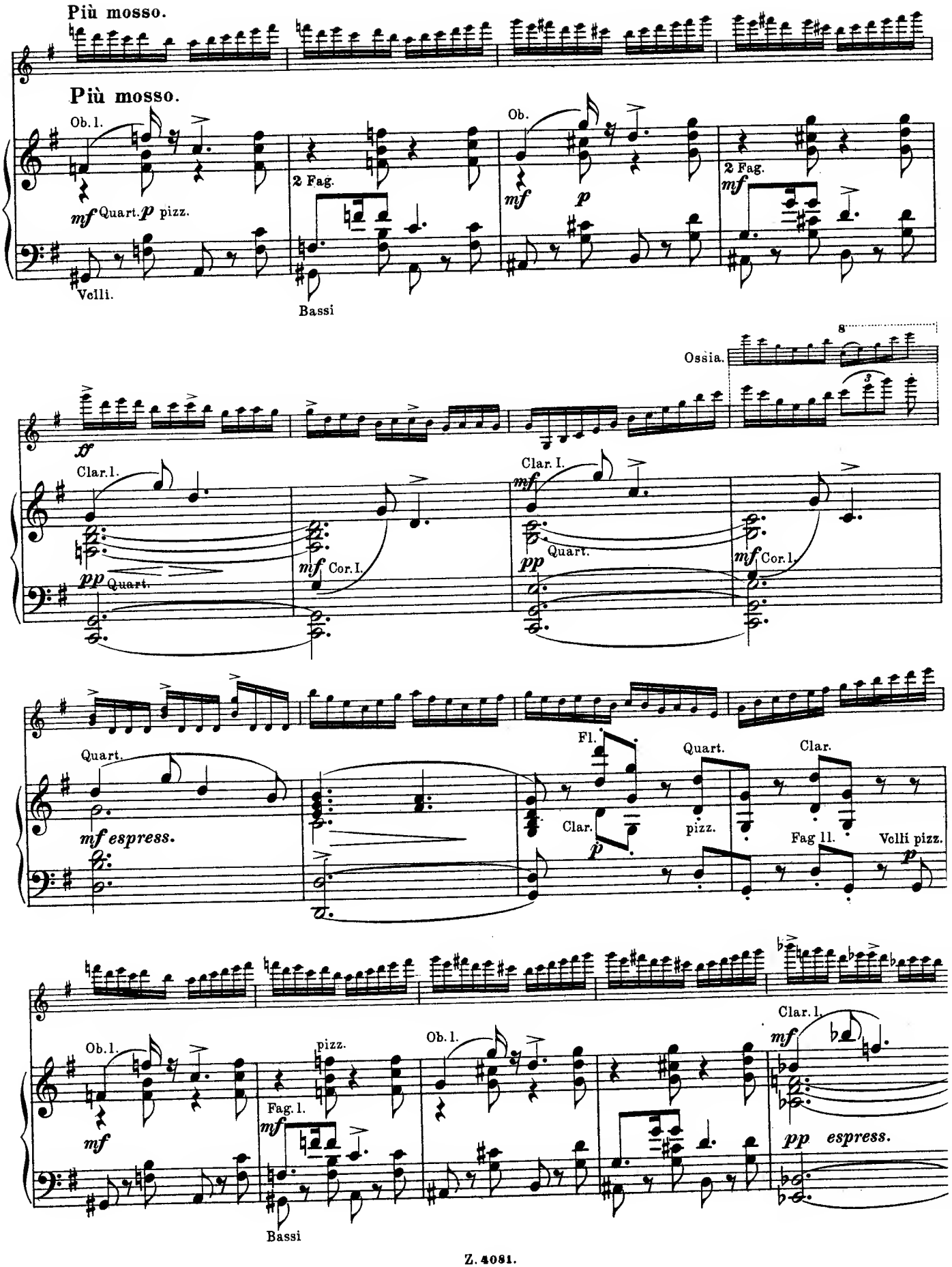
Più mosso.
Più mosso.
Ob. 1.
mf Quart. p pizz.
Velli.
2 Fag.
Bassi
Ob.
mf
p
2 Fag.
mf
Ossia.
8
3
ff
Clar. 1.
pp Quart.
mf Cor. I.
Clar. I.
mf
Quart.
pp
mf Cor. I.
Quart.
mf espress.
Fl.
Clar.
p
Quart.
pizz.
Clar.
Fag II.
Velli pizz.
p
Ob. 1.
mf
Fag. 1.
pizz.
mf
Ob. 1.
Clar. I.
mf
pp espress.
Bassi

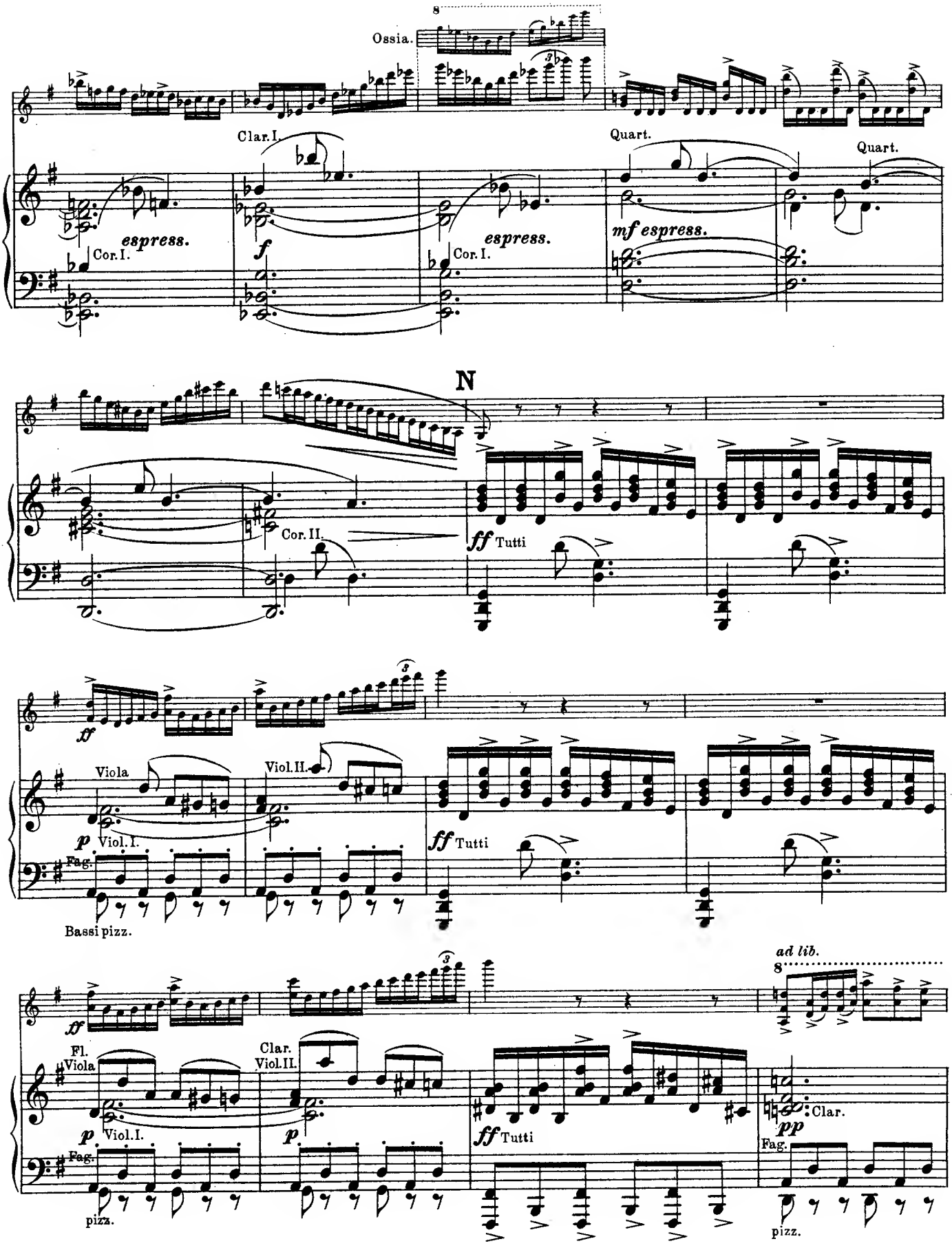
8
Ossia.
Clar.I.
Quart.
Quart.
espress.
Cor.I.
f
espress.
Cor.I.
mf espress.
N
Cor.II.
ff Tutti
ff
Viola
Viol.II.
p Viol.I.
Fag.
Bassi pizz.
ff Tutti
ad lib.
8
ff
Fl.
Viola
Clar.
Viol.II.
p Viol.I.
Fag.
pizz.
p
ff Tutti
Clar.
pp
Fag.
pizz.

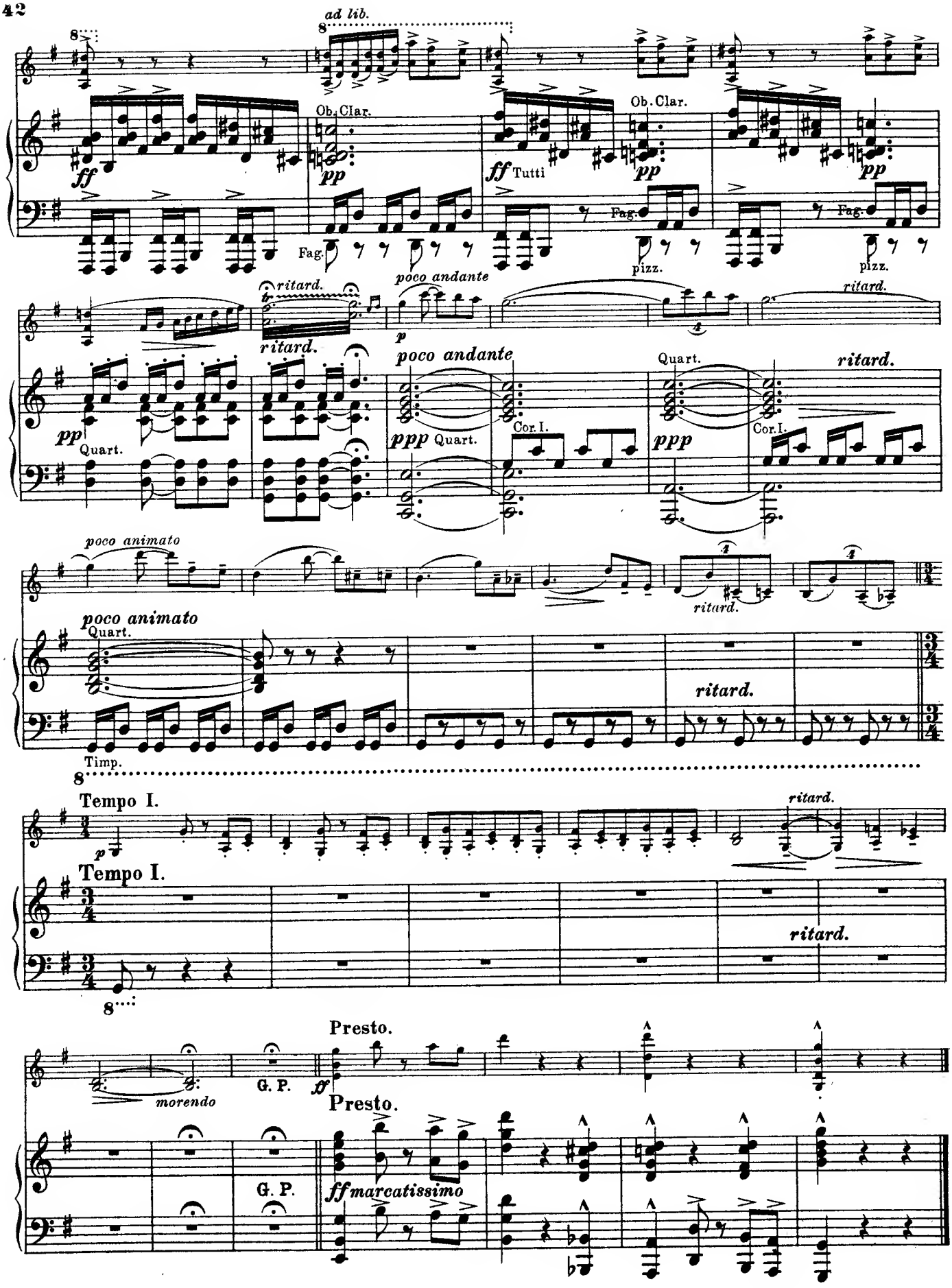
ad lib.
Ob. Clar.
ff
pp
Fag.
ff Tutti
pizz.
ritard.
poco andante
p
Quart.
ppp
Cor. I.
poco animato
Timp.
Tempo I.
morendo
G. P.
Presto.
ff marcatissimo

KONZERTSTÜCKE FÜR VIOLINE

MIT KLAVIERBEGLEITUNG

Achron, Joseph
– Op. 13. Prélude
– Op. 15. Coquetterie
– Op. 18. Les Sylphides (Conte mus.)
– Op. 30. 2ème Berceuse
– Auf Flügeln des Gesanges, Lied von Mendelssohn-Bartholdy Op. 34 No. 2, freie Bearbeitung

Auer, Leopold
Deuxième Rêverie
– **Sérénade** tirée du Ballet »Les Millions d'Arlequin« de Rich. Drigo
– **Valse bluette.** Air de Ballet de R. Drigo
– **Sicilienne** tirée de la 2ème Sonate pour Cembalo et Flûte de **Joh. S. Bach**
– **Gavotte** von **W. A. Mozart**
– **Drei Stücke** von **Jos. Haydn**
No. 1. Scherzo
No. 2. Serenade
No. 3. Vivace D dur
– **Nocturne** e moll Op. 72 v. **Fr. Chopin**
– **Litauisches Lied** von **Fr. Chopin**
– **Vogel als Prophet** v. **Rob. Schumann**

Aulin, Tor
– Op. 12. **Sonate d moll**
– Op. 14. **Konzert No. 3** (c moll)
– Op. 15. **Vier Stücke in Form einer [Suite**
No. 1. Toccata
No. 2. Menuett
No. 3. Air
No. 4. Gavotte und Musette
– Op. 16. **Vier Vortragsstücke**
No. 1. Barcarole
No. 2. Impromptu
No. 3. Märchen (Nocturne)
No. 4. Etude
– Op. 18. **Midsommar-dans.** Nord. Tanz
– Op. 21. **Lyrisches Gedicht**
– Op. 23. **Gotländische Tänze**
– Op. 30. **Schwedische Tänze** frei bearb.

Berwald, Fr.
– Op. 2. Konzert cis moll (kompon. 1820) Revidiert von **Henri Marteau**

Besekirsky, W.
– Op. 20. Legende
– Op. 22. Impromptu
– **Paganini.** Variationen über Motive a. d. Oper Moses von Rossini auf der G-Saite

Buttykay, Akos v.
– Op. 10. Sonate a moll

Drdla, Franz
– Op. 90. Colombine (Gavotte)
– Op. 92. La Poupée (Menuett)
– Op. 93. Temps passés
– Op. 140. Heimweh
– Op. 143. Ballerinnerung
– Op. 145. Hirtenidyll
– Op. 146. Neckerei
– Op. 147. Lied ohne Worte
a) Orig.-Ausgabe Des dur
b) Ausgabe in D dur
– Op. 153. 2te Rapsodie von **Franz Liszt**
– Op. 154. Bilder aus Ungarn v. **Fr. Liszt**
No. 1. Ungar. Volkslieder
No. 2. Pußtawehmut

Drdla, Franz
– Op. 155. No. 1. Années de Pélerinages von **Franz Liszt**
No. 2. Es muß ein Wunderbares sein von **Franz Lizst**

Galkin, N.
– Op. 5. **Drei Violinstücke** in Form von Nationaltänzen
No. 1. Czardas
No. 2. Mazurka
No. 3. Tarantelle

Gavriloff, Const.
– Op. 15. Das Leben für den Zar Fantasie über Motive der Oper von Glinka
– Op. 36. Rußlan und Ludmilla Fantasie über Motive der Oper [von Glinka

Gernsheim, Friedr.
– Op. 86. Konzert F dur

Holländer, G.
– Op. 60b. Andante cantabile
– Op. 66. Konzert No. 3 (d moll)
– Op. 67. **Vier Vortragsstücke**
No. 1. Spanische Serenade
No. 2. Scherzo
No. 3. Adagio-Romanze
No. 4. Gavotte und Melodie

Hubay, Jenö
– Op. 99. No. 3. Concerto g moll
– Op. 101. Concerto all'antica (No. 4)
– Op. 104. No. 1. Ballade
No. 2. Humoreske
– Op. 105. Walzer-Paraphrase
– Op. 108. No. 1. **Im Sonnenschein** Romanze
No. 2. **Im Mondenschein** Gitarre
– Op. 109. **Fliederbusch.** (Alter Wiener Walzer)
– **Liebestraum.** Phantasie für Pianoforte (linke Hand allein) v. **Graf Geza Zichy.** Bearbeitung
– Larghetto von **Georg Friedr. Händel.** Neue Bearbeitung (auch für Violine mit

Juon, Paul [Streichquintett)
– Op. 64. **Acht Stücke**
No. 1. Ballade
No. 2. Wiegenlied
No. 3. Burleske
No. 4. Melodie
No. 5. Ländler
No. 6. Canzonetta
No. 7. Elegie
No. 8. Mazurka

Karg-Elert, Sigfrid
– Op. 68. **Kleine Sonate C dur** in einem
– Op. 112. **Acht Stücke** [Satz
No. 1. Wiegenlied
No. 2. Nenia
No. 3. Burleske Serenade
No. 4. Venezianische Barcarole
No. 5. Valse languende
No. 6. Kanzone
No. 7. Legende
No. 8. Moto perpetuo

Kaun, Hugo
– Op. 95. **Aus Italien**
No. 1. Am Garda-See. Nocturne
No. 2. Capri. In den Grotten
No. 3. Venedig. Auf den Lagunen
No. 4. Genua. Straßenbild
No. 5. Neapel. Tarantelle

Kazacsay, Tibor von
– Op. 24. **Zwei Impressionen**
No. 1. Traumbild. Rêverie
No. 2. Parfums

Klughardt, August
– Op. 83. Romanze G dur

Kryjanowsky, J.
– Op. 8. Romanze
– Op. 10. Konzert
– Op. 11. Ballade
– **Fünf Stücke**
No. 1. Chanson triste
No. 2. Valse lente
No. 3. Melancholie
No. 4. Berceuse
No. 5. Andacht

Medtner, N.
– Op. 43. **Zwei Canzonen mit Tänzen**
No. I. Canzona, Danza } C dur
No. II. Canzona, Danza } h moll
– Op. 44. Sonate G dur

Pembaur, Joseph, d. J.
Sonate A dur

Riesemann, Oskar
– Op. 19. Zwei Walzer. No. 1. C dur No. 2. F dur

Sarasate, Pablo de
– Op. 41. **Introduction et Caprice Jota**
– Op. 42. **Miramar. Zortzico**
– Op. 43. **Introduction et Tarantelle**
– Op. 44. **La Chasse**
– Op. 45. **Nocturne-Serenade**
– Op. 48. **L'Esprit Follet**
– Op. 49. **Chansons Russes**
– Op. 50. **Jota de Pamplona**
– Op. 52. **Jota de Pablo**
– Op. 53. **Le Rêve**
– Op. 54. **Fantaisie sur La Flûte enchantée de Mozart**
– **Aria** extrait de la Suite d'Orchestre en ré de **Joh. Seb. Bach**

Sauret, Emile
– Op. 67. Andante et Caprice de Concert

Verhey, Th. H. H.
– Op. 54. Konzert a moll

Villa, Ricardo
Rapsodia Asturiana (Rhapsodie Asturienne)

Zilcher, Hermann
– Op. 18. **Skizzen aus dem Orient**
No. 1. Gesang eines Muezzin
No. 2. Tanz der Derwische
– Vorspiel zu Strindbergs Gespenstersonate (mit Violine II ad libitum)

Musik Verlag
Wilhelm Zimmermann
Leipzig

WERKE FÜR SOLOINSTRUMENTE
MIT ORCHESTERBEGLEITUNG

VIOLINE MIT ORCHESTER

Aulin, Tor. Op. 14. Konzert Nr. 3. Cmoll. Partitur und Stimmen

Berwald, Franz. Op. 2. Konzert Cismoll ⟨komp. 1820⟩ revidiert von Henri Marteau. Partitur und Stimmen

Gernsheim, Fr. Op. 86. Konzert Nr. 2. Fdur. Partitur und Stimmen

Händel, G. F. Larghetto, bearbeitet von Jenö Hubay. Partitur und Stimmen

Holländer, Gustav. Op. 66. Konzert Nr. 3. Dmoll. Partitur und Stimmen

Hubay, Jenö. Op. 99. Konzert Nr. 3. Gmoll. Partitur und Stimmen

– Op. 101. Concerto all' antica ⟨Nr. 4⟩ Cdur. Partitur und Stimmen

– Op. 105. Walzer-Paraphrase. Partitur und Stimmen

Huber, Walter. Op. 10. Meditation für Violine und Harfe solo. Partitur und Stimmen

Klughardt, August. Op. 83. Romanze. Stimmen

Kryjanowsky, J. Op. 10. Konzert. Partitur u. Stimmen

– Op. 11. Ballade. Partitur und Stimmen

Lewinger, Max. Op. 9. Legende. Partitur und Stimmen

Palaschko, Joh. Nordisches Volkslied aus Op. 50 für Violine. Stimmen

Sarasate, Pablo de. Op. 41. Introduction et Caprice Jota. Partitur und Stimmen

– Op. 42. Miramar. Zortzico. Partitur und Stimmen

– Op. 43. Introduction et Tarantelle. Partitur u. Stimmen

– Op. 44. La Chasse. Partitur und Stimmen

Sarasate, Pablo de. Op. 45. Nocturno Serenade. Partitur und Stimmen

– Op. 45. Nocturne Sérénade. Partitur und Stimmen

– Op. 48. L'Esprit-Follet. Partitur und Stimmen

– Op. 49. Chansons russes. Partitur und Stimmen

– Op. 50. Jota de Pamplona. Partitur und Stimmen

– Op. 52. Jota de Pablo. Partitur und Stimmen

– Op. 53. Le Rêve. Partitur und Stimmen

– Op. 54. Fantaisie sur »La Flûte enchantée« de Mozart. Partitur und Stimmen

Sauret, Emile. Op. 67. Andante et Caprice de Concert. ⟨Partitur in Abschrift.⟩ Stimmen

Tanéiew, A. S. Rêverie. Partitur und Stimmen

Verhey, Th. H. H. Op. 54. Konzert Amoll. Partitur und Stimmen

Villa, Ricardo. Rapsodia Asturiana. ⟨Rhapsodie Asturienne.⟩ Partitur und Stimmen

Walden, O. von. Op. 61. Aus seliger Zeit. Ländler für 2 Soloviolinen und Streichinstrumente

Zilcher, Hermann. Op. 18. Skizzen aus dem Orient

No. 1. Gesang eines Muezzin

No. 2. Tanz der Derwische

Orch.-Partitur zu No. 1

Orch.-Partitur zu No. 2

Orch.-Stimmen nur für beide Nummern zusammen

VIOLONCELLO MIT ORCHESTER

Klughardt, August. Op. 83. Romanze. Stimmen

Kornauth, E. Op. 17. Ballade. Partitur und Stimmen

Musikverlag
Wilhelm Zimmermann
Leipzig